This is a digital copy of a book that was preserved for generations on library shelves before it was carefully scanned by Google as part of a project to make the world's books discoverable online.

It has survived long enough for the copyright to expire and the book to enter the public domain. A public domain book is one that was never subject to copyright or whose legal copyright term has expired. Whether a book is in the public domain may vary country to country. Public domain books are our gateways to the past, representing a wealth of history, culture and knowledge that's often difficult to discover.

Marks, notations and other marginalia present in the original volume will appear in this file - a reminder of this book's long journey from the publisher to a library and finally to you.

Usage guidelines

Google is proud to partner with libraries to digitize public domain materials and make them widely accessible. Public domain books belong to the public and we are merely their custodians. Nevertheless, this work is expensive, so in order to keep providing this resource, we have taken steps to prevent abuse by commercial parties, including placing technical restrictions on automated querying.

We also ask that you:

+ *Make non-commercial use of the files* We designed Google Book Search for use by individuals, and we request that you use these files for personal, non-commercial purposes.
+ *Refrain from automated querying* Do not send automated queries of any sort to Google's system: If you are conducting research on machine translation, optical character recognition or other areas where access to a large amount of text is helpful, please contact us. We encourage the use of public domain materials for these purposes and may be able to help.
+ *Maintain attribution* The Google "watermark" you see on each file is essential for informing people about this project and helping them find additional materials through Google Book Search. Please do not remove it.
+ *Keep it legal* Whatever your use, remember that you are responsible for ensuring that what you are doing is legal. Do not assume that just because we believe a book is in the public domain for users in the United States, that the work is also in the public domain for users in other countries. Whether a book is still in copyright varies from country to country, and we can't offer guidance on whether any specific use of any specific book is allowed. Please do not assume that a book's appearance in Google Book Search means it can be used in any manner anywhere in the world. Copyright infringement liability can be quite severe.

About Google Book Search

Google's mission is to organize the world's information and to make it universally accessible and useful. Google Book Search helps readers discover the world's books while helping authors and publishers reach new audiences. You can search through the full text of this book on the web at `http://books.google.com/`

The
Gordon Lester Ford
Collection
Presented by his Sons
Worthington Chauncey Ford
and
Paul Leicester Ford
to the
New York Public Library

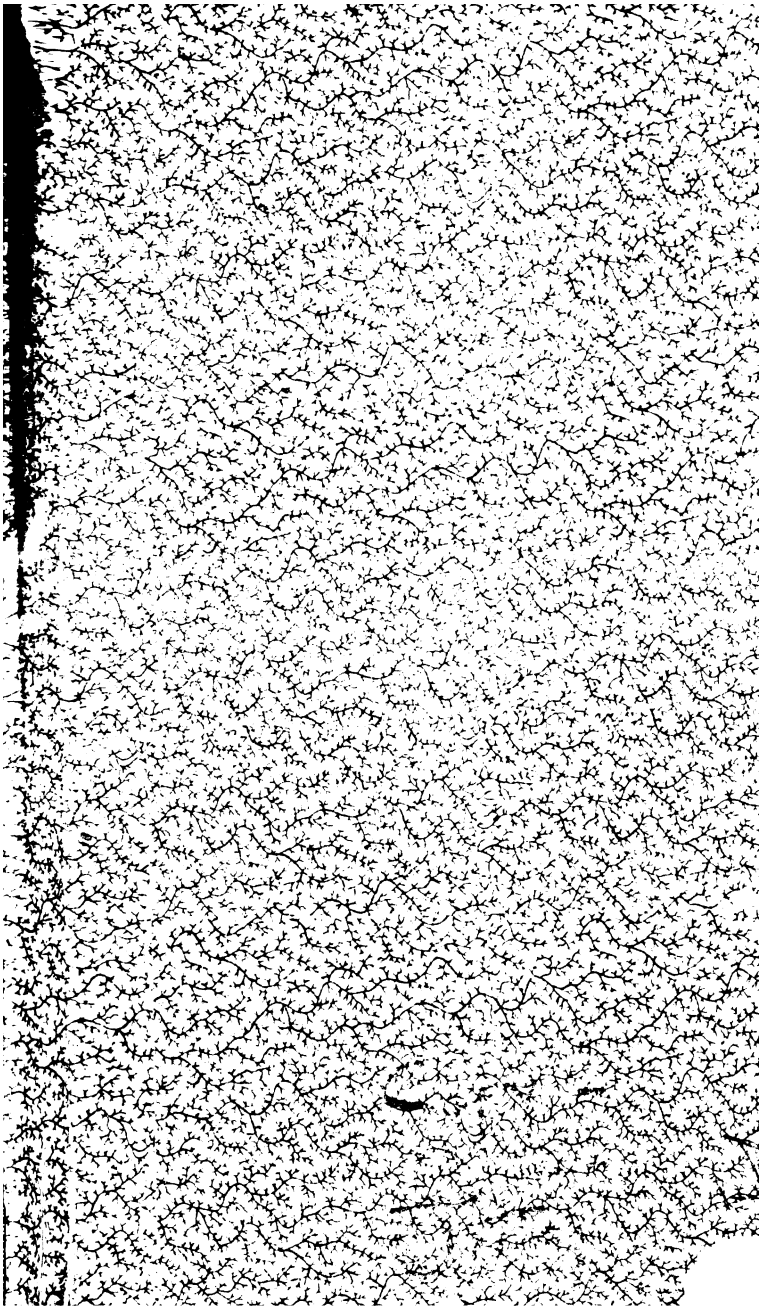

Tribute to the memory of
De Witt Clinton

Being a brief sketch of
his life
obsequies
Proceedings of the New York
Legislature
and
Expressions of public sentiment.

Albany
1828

DEWITT CLINTON.

Elizabeth, 182

TRIBUTE

TO THE

MEMORY

OF

DE WITT CLINTON,

Late Governor of the State of New-York.

BEING A

COMPREHENSIVE SKETCH OF HIS LIFE,

TOGETHER WITH

THE PROCEEDINGS OF THE NEW-YORK LEGISLATURE,

AND OF

VARIOUS CORPORATE AND PUBLIC BODIES:

ALSO,

THE NOTICES OF HIS DEATH FROM THE MOST DISTINGUISHED JOURNALS IN THE UNITED STATES.

By a Citizen of Albany.

ALBANY:
PRINTED BY WEBSTER AND WOOD.

1828.

THE NEW YORK
PUBLIC LIBRARY
169520
ASTOR, LENOX AND
TILDEN FOUNDATIONS
1900.

Northern District of New-York, to wit:

BE IT REMEMBERED, That on the fifth day of April, in the fifty-second year of the Independence of the United States of America, A. D. 1828, Cuyler Staats, of the said District, hath deposited in this Office the title of a Book the right whereof he claims as author and proprietor, in the words following, to wit:

"Tribute to the memory of De Witt Clinton, late governor of the state of New-York. Being a comprehensive sketch of his life, together with the proceedings of the New-York legislature, and of various corporate and public bodies: also, the notices of his death from the most distinguished journals in the United States: By a citizen of Albany."

In conformity to the act of the Congress of the United States, entitled "An Act for the encouragement of learning, by securing the copies of maps, charts, and books, to the authors and proprietors of such copies, during the times therein mentioned;" and also, to the act entitled "An act supplementary to an act entitled 'An act for the encouragement of learning, by securing the copies of maps, charts, and books, to the authors and proprietors of such copies, during the times therein mentioned,' and extending the benefits thereof to the arts of designing, engraving, and etching historical and other prints."

RICHARD R. LANSING,
Clerk of the Northern District of New-York.

THE NEW YORK
PUBLIC LIBRARY
169520
ASTOR, LENOX AND
TILDEN FOUNDATIONS.
1900.

PREFACE.

The sudden death of De Witt Clinton, during the present sitting of the legislature, and while he was wielding the destinies of a powerful state, whose permanent prosperity it had been his highest ambition to promote, caused the nation to mourn. Appropriate honours to his memory were paid by all classes of citizens. A profound veneration for the high character of the deceased, and believing that a collection of the various expressions of public sorrow for his death, would be desirable, as an interesting memorial of one, whose name is identified with the glory of his country, induced the compiler to publish this work.

Great pains have been taken to make a judicious selection and arrangement of the various notices, and the engraving was obtained from a plate owned by the Corporation of the city of New-York, by whom it was loaned expressly for this work.

Albany, April, 1828.

NEW YORK
PUBLIC
LIBRARY

CONTENTS.

	page.
Life of De Witt Clinton, from Delaplaine,	9
Continuation of same by the Compiler,	25
Announcement of his death,	35
Proceedings of the Legislature upon his death,	39
Mr. Crary's speech in the Senate on do.	39
Mr. Butler's speech in the Assembly, do.	40
Legislative arrangements for the Funeral,	46
Bill for the relief of his minor children,	50
Mr. Butler's speech on this bill,	50
Mr. Livingston's speech on same,	58
Mr. Tallmadge's speech on same,	63
Mr. Edgerton's speech on same,	70
Final question on the bill,	73
Public sentiment on the failure of the bill.	
From the New-York Gazette,	73
" New-York Evening Post,	74
" Rochester Republican,	75
" Utica Intelligencer,	76
" Poughkeepsie Journal,	77
" Cayuga Patriot,	77
" Buffalo Journal,	78
" Greene County Republican,	79
" Boston American Traveller,	80
Substitute for the bill, by General Porter,	80
Final vote,	81

page.

Funeral arrangements in Albany, by the Corporation, Circuit Court, Citizens, Bar, Union College, Masons, Albany Institute, Military, &c. 81 to 90
Description of the Funeral, ... 90

Public sentiment on the death of Mr. Clinton.

From the Signs of the Times, ... 97
" Albany Daily Advertiser, ... 99
" the same, ... 101
" National Observer, ... 102
" Antidote, ... 103
" New-York American, ... 104
" New-York Daily Advertiser, . . . 106
" New-York Enquirer, ... 109
" National Advocate, ... 111
" New-York Merchant's Telegraph, . 113
" New-York Spectator, ... 115
" New-York Telegraph, ... 116
" New-York Evening Post, ... 117
" Albion, ... 117
Meeting in the city of New-York, . . . 121
Philip Hone's speech, ... 121
Elbert Herring's speech, ... 124
New-York State Society of the Cincinnati, . 127
Order of the British Consulate, ... 128
" Russian " 128
New-York Daily Advertiser, ... 128
Clinton Hall Association, New-York, . . 131
New-York Bar, ... 132
Mr. Griffin's speech, ... 134
New-York Historical Society, Medical and Public School Societies, Chamber of Commerce, 135 to 140
Common Council of New-York, ... 140

page.
Dr. Milnor's sermon, ... 141
College of Physicians and Surgeons, New-York, 144
Rutger's College, New-York, ... 145
Literary and Philosophical Society, New-York, . 146
Columbia College, New-York, ... 147
Military Order, New-York, ... 148
Masonic, New-York 151
From the Ontario Repository, ... 152
" Buffalo Emporium, ... 154
" Utica Sentinel, ... 155
" St. Lawrence Gazette, ... 157
" Western Courier, ... 158
City of Schenectady, ... 159
Village of Herkimer, ... 160
Village of Rochester, ... 161
Village of Kingston, ... 162
Canandaigua, ... 163
Sacket's Harbour, ... 164
Batavia, ... 164
Oration, delivered at C. Valley, by J. Brackett, Esq. 165
" " Batavia, by D. H. Chandler, Esq. 167
" " S. Harbour, by E. Camp, Esq. 169
Public sentiment throughout the United States.
Eulogium of S. Simpson, Esq. of Philadelphia, . 173
Proceedings of New-York delegation at Washington, 177
Mr. Van Buren's speech, ... 177
From the Charleston Mercury, ... 180
" Maryland Gazette, ... 181
" National Journal, ... 181
" Richmond Enquirer, ... 182
" New-Haven Chronicle, ... 183
" Boston Patriot, ... 183
" Pittsfield Argus, ... 183

page.
From the Baltimore Gazette, ... 184
" Vermont Intelligencer, ... 184
Letter from a member of Congress, ... 185
Virginia Masonic Lodge, ... 185
Baltimore " 187
Dist Columbia." 187
From the United States Gazette, ... 188
" Montreal Spectator, ... 188
" United States Telegraph, ... 189
" Harrisburgh Intelligencer, ... 189
" Providence Journal, ... 190
" Nashville Whig, ... 191
" Boston Evening Bulletin, ... 191
" Cincinnati Chronicle, ... 193
" Georgia Journal, ... 193
" Knoxville Register, ... 194
" American Advocate, ... 195
Grand Royal Arch Chapter of District of Columbia, 195
Address of Caleb Atwater, Esq. of Circleville. Ohio, 197
Mount Calvary Encampment, Middlebury, Vt. . 199
Masonic proceedings at Milledgeville, Geo. . 200
Masonic ceremonies at Washington City, . . 202
General Jackson's Toast, ... 204
Conclusion, ... 204

LIFE

OF

DE WITT CLINTON.

During the civil wars in England, in the reign of Charles the first, William Clinton was distinguished by his attachment to the royal cause. On its failure, he sought refuge, with many other of the adherents of Charles, on the continent of Europe. After spending some time in France and Spain, he went secretly to Scotland, where he married a lady of the family of Kennedy. He finally settled in Ireland, where he died, leaving a son named James, then but two years old. On attaining the age of manhood, James made a visit to England for the purpose of recovering his patrimonial estate. In this object he did not succeed; but his visit was not without its advantages; for having married Miss Elizabeth Smith, a daughter of a captain in Cromwell's army, and an officer of great reputation, he acquired sufficient influence to obtain an honourable standing in Ireland, whither he returned. His son Charles, grandfather of De Witt Clinton, was born in the county of Longford. His father bestowed great care on his education; and he seems to have

possessed a character of no ordinary grade; for on his emigrating to this country in the year 1729, he was attended by many of his friends, who adhered to his fortunes, and willingly accompanied him into a distant land. He established himself in the county of Ulster, in the state of New-York, where he filled, with great credit, the office of judge. He was also appointed a colonel of the militia of that province, and commanded a regiment at the capture of Fort Frontenac, by Colonel Bradstreet. The leisure which his public duties allowed him was devoted to the pursuits of literature and to the cultivation and enjoyment of social intercourse. George Clinton, the father of the late Sir Henry Clinton, was then governor of the colony. With this gentleman he formed an acquaintance, which might perhaps have been produced by ties of distant consanguinity, but which ripened into an intimacy that only a congeniality of character could have effected. The son of Colonel Clinton, the late venerable vice-president of the United States, was named after the colonial governor. Several splendid offers, made to him by Governor Clinton, were declined by the colonel, who preferred a life of respectable independence, in the bosom of his family and in the cultivation of letters, surrounded by his colony of friends and countrymen, to all the allurements of office and all the pageantry of rank.

Colonel Clinton left four sons and one daughter. Of the sons, Alexander was educated at Nassau Col-

lege, practised as a physician, and died without children. Charles became a surgeon in the British army, and was never married. James was a major-general in the revolutionary army, and George filled successively the offices of governor of New-York and vice-president of the United States. Major-general James Clinton married a lady named Mary De Witt, of a highly respectable family, from Holland, by whom he had four sons and three daughters.

DE WITT CLINTON, the illustrious subject of this brief biography, who was the third son of General James Clinton, was born in the year 1769, at the family residence, in Orange county, in the state of New-York. After attending to the first rudiments of education, he entered a grammar school, taught by the Rev. John Moffat, a presbyterian clergyman, from which he was transferred in 1782, to a distinguished academy at Kingston, conducted by Mr. John Addison. During the revolutionary war, few good seminaries for education existed, and the reputation of this necessarily drew to it most of the young men of the state of New-York, who were then engaged in their course of studies. In this academy Mr. CLINTON remained nearly two years, pursuing the usual routine of academical education. After the war, in 1784, he entered the junior class of Columbia College, having been examined in the presence of the regents of the University; and being the first student who entered that seminary after the conclusion of peace. His

collegiate education was attended with peculiar advantages: the Rev. Mr. Moore, since bishop of New-York; Samuel Bard, M. D., late president of the College of Physicians and Surgeons at New-York; John Kemp, L.L. D.; J. D. Gross, D. D.; and William Cochran, A. M., were then professors, and in the zenith of their usefulness and reputation. He had also the benefit of an excellent library. At the commencement for conferring degrees, he delivered the salutatory oration in Latin, and received the honours of the university.

He commenced the study of the law in 1786, with Samuel Jones, Esq., a celebrated counsellor, second to none of his profession for profound and extensive knowledge. Mr. Clinton received the usual licences or degrees in the law, but was abruptly called off from the further cultivation of the pursuit, by circumstances arising from the situation of political affairs in the state of New-York. The germs of the two great parties which have since divided the country, were at that time beginning to appear. His uncle, George Clinton, then governor of the state, was assailed by a combination of almost all the talents of that section of the country; and pamphlets and newspaper essays were poured upon the public with unrestrained profusion. Mr. Clinton, relinquishing every other pursuit, entered warmly and exclusively into the vindication of the conduct and principles of his uncle; and it is believed that the greater part of the controversial politics on

that side, was managed by him during this period of turbulence and irritation. He continued with his uncle, as his secretary, during his administration, which ended in 1795. The governor declined a re-election, not only on account of the ill state of his health, but from his observance also of the republican rule of rotation in office. Mr. Clinton had been honoured, while with his venerable uncle, with the offices of secretary of the University, and of the Board of Fortifications of New-York. Upon the retirement of the governor, Mr. Clinton also withdrew from public life. But his efforts, as an individual, in rallying and supporting the party of which he might then have been considered the leader, were not for a moment remitted. To do this with effect, however, it seemed necessary that he should be placed in a public station; and accordingly, in the spring of 1797 he was elected a member of Assembly for the city of New-York, without opposition. The political party adverse to that to which Mr. Clinton belonged, obtained a majority in the legislature, and had among them many men of talents. The minority might also boast of considerable capacity, and were respectable too in point of numbers. Mr. Clinton became an active member of the house; and although almost wholly engrossed by the concerns of party, he was ardently engaged on every subject which had relation to the advancement of science or the cultivation of benevolence. During this session, Robert R. Livingston was proposed as

governor, in opposition to John Jay, and Mr. Clinton wrote the address to the electors, in favour of the former gentleman. Mr. Jay, however, succeeded in his election. Mr. Clinton was at this period chosen a member of the Senate for four years; and in that body had the pleasure to meet as members his old preceptors, Addison and Jones. Differing from them on many points of political importance, and feeling in common with persons of all parties, the irritation produced by the times, Mr. Clinton experienced no diminution of the attachment he had always entertained, and never for a moment lost sight of the respect he had been accustomed to extend towards these worthy men. During this period of his legislative career, a large portion of his attention was bestowed upon subjects which had relation to the protection of the public health; the promotion of agriculture, manufactures, and the arts generally; the establishment of the credit of our staple commodities in foreign markets; the gradual abolition of slavery; the encouragement of steam-boats; and the various objects of municipal improvement.

In the spring of 1800, the current of public opinion was turned in favour of the political party to which Mr. Clinton was attached, and they succeeded at the election of that year by a large majority. The opposite party had at this time a majority in the Senate, and in Mr. Jay, as governor, they possessed a respectable and most decided executive officer. Mr.

Clinton was chosen a member of the Council of Appointment, between whom and the governor a violent dispute arose respecting the exclusive right of nomination, which, while it lasted, suspended all appointments. On the 26th of February, the governor represented the conduct of the council to the Assembly, and on the 17th of March, this representation was followed by a long argumentative answer, written by Mr. Clinton. The subject being left to the state convention, which regulated the number of legislators, that body pronounced, on this much controverted point, in favour of the council. The Assembly of 1800 was composed of the most respectable men of the party, among whom were Governor Clinton, General Gates, General Clinton, Judge Livingston, Lieutenant-governor Broome, and Mr. Samuel Osgood. The ensuing spring, George Clinton was again elected governor.

On the 9th of February, 1802, Mr. Clinton was appointed a senator of the United States, in the place of General Armstrong, who had resigned; and on the 23d of the same month he took his seat in the Senate, of which he continued an active member until October, 1803, when he retired, having been chosen mayor of the city of New-York. The journals of the Senate bear evidence of his attention to his official duties. The part he took in the debate on the proposition of Mr. Ross to seize New-Orleans, served greatly to distinguish him.

He continued to preside over the police of New-York, until the 9th of March, 1807, when he was succeeded as mayor by Colonel Willet.

In April, 1805, having been again sent to the Senate of the state of New-York, he brought forward in that body, a plan for the defence of the city, which was adopted, and appropriations voted to carry it into execution. His efforts were also used to extend the benefits of education, by encouraging the Lancasterian system; to the removing disabilities from Roman Catholics; to the permanent support of the New-York Hospital; and to the advancement of various benevolent institutions. On the 31st of January, 1806, he was chosen a member of the Council of Appointment.

In 1808, Mr. Clinton was again appointed mayor of New-York. He was also this year chosen a regent of the University. In the Senate he still continued to extend his support to the ecouragement of free schools and colleges, and manufactures.

In the course of this session, at his instance, the Academy of Fine Arts in New-York, was incorporated, and spacious rooms in the government-house assigned for its accommodation. The preceding year, 1807, had witnessed a great political convulsion in the state, which terminated in the complete revolution of parties, and in the first election of Governor Tompkins.

The record of the proceedings of the Senate of

New-York, for the sessions of 1809, 1810, and 1811, exhibits proofs of Mr. Clinton's great usefulness.—Under his auspices, the New-York Historical Society was incorporated; the Orphan Assylum, and Free School were fostered and encouraged; and a fur company was established, with the view of diverting that important branch of inland trade from Canada. He introduced laws to prevent kidnapping, or the further introduction of slaves, and to punish those who should treat them inhumanly; for the support of the quarantine establishment; for the encouragement of missionary societies; for the improvement of the public police; for the prevention and punishment of crime; for the perfecting the militia system; for promoting medical science; and for endowing seminaries of education.

In 1811 Mr. Clinton was chosen mayor of New-York, having been superceded the preceding year, in consequence of a change of party in the city. This office he continued to hold, by annual appointment, until 1815.

An act of the legislature had been passed, on the motion of Mr. Clinton, in 1808, for granting one hundred thousand dollars to be appropriated towards fortifying the city of New-York. This, and other laws, which were subsequently passed, were carried into execution by a board of commissioners, of which he was president. The important works on Staten Island, show the intelligence, economy and active indus-

try of the board, aided by the science and practical skill as an engineer, of Colonel Jonathan Williams, who superintended the erection of the works. At a later period, during the recent war, Mr. Clinton was chairman of a committee of the corporation, and drew the masterly report which indicated the measure and the mode of defending the city. His plan was adopted and carried into effect, under his auspices, by the corporation, aided by the patriotic inhabitants of New-York and the surrounding country, by whose exertions works of defence sprang up in every direction. During this period of danger, Mr. Clinton believed it to be his duty to offer his services for active operation in the field, having held for some time the station of major-general in the militia of the state.

In 1811 he was chosen lieutenant-governor of the state of New-York; and in the following year, was recommended as a candidate for the office of president of the United States by the unanimous voice of the republican members of the state of New-York.

Governor Clinton was closely connected with many literary, scientific and benevolent institutions, of several of which he was the framer, and of which he seemed to have been the animating spirit. He was president of the Literary and Philosophical Society of New-York, and of the Economical School Societies; a regent of the University; a member of the Society for the Promotion of Useful Arts; and of the Humane Society. He was admitted a member of the American

Philosophical Society, and of all the principal associations in this country, and of several in Europe. In 1812, he received the honorary degree of L.L. D. and was for a number of years, Grand Master of the Grand Lodge, and presided over some of the higher branches of that institution. On the incorporation of the Literary and Philosophical Society, he, as their president, opened their first meeting with an introductory discourse, which has been generally and deservedly admired, both for its style and matter. This discourse is published in the first volume of the transactions of that society, in quarto. A second discourse is printed in the second volume of the collections of the New-York Historical Society, together with a memorial soliciting legislative aid for that institution. This eloquent appeal induced a grant from the legislature, of twelve thousand dollars. Another discourse of Mr. Clinton, delivered upon the first exhibition of the American Academy of the Fine Arts, established in New-York, together with his speeches on the contemplated war with Spain, and his various addresses and reports, have appeared in print.

During his occupancy of a seat in the Senate of this state, he was called upon, as a member of the highest tribunal, to give opinions in controverted cases. Some of which are contained in Johnson's reports.

De Witt Clinton was married to Maria Franklin, the eldest daughter of Walter Franklin, an eminent

and opulent merchant of New-York. By this lady he was blessed with a numerous family of children.

As a citizen, useful, active, and meritorious, he was second, probably, to no man in the United States.—In the great and growing state and city of which he was a native and resident, no man has stamped his name, his genius, and his services on more monuments of public munificence and private utility.

With a capacity improved by long habits of practical attention to business, few men in any legislative body or executive council, ever acquired that degree of facility, correctness and rapidity of performance, in the ordinary affairs of society, which have eminently distinguished his public life. In his judicial duties, promptitude, solidity, and talent marked his course—his energy was equal to any occurrence and his decisions and opinions were regarded as standard authorities.

As a public speaker, he addressed himself to the judgment rather than to the passions—he commanded the understanding rather than fascinated the heart—and the ornaments and graces of declamation were supplied by the undaunted firmness of his manner, the full manly tone of his voice, the soundness of logic, the strength of remark, the beauty of method, and the clearness and force of deduction. As a writer, his style was neither gorgeous nor unadorned. Not destitute of the beauties of language and embellishments of fancy, nor simply stale or insipidly tame and cold,

it preserved a medium between the rugged and the weak, the inflated and the low, and was adapted with a happy and natural skill to the numerous and dissimilar topics which from time to time it embraced.—Didactic, serious, and impressive, when the subject required, learned and scientific when necessary; gay and sportive when proper; his pen displayed a versatility of power which few possess. His more weighty and voluminous productions are before the public, in this and other countries, and received their due appreciation—his technical and incidental productions are registered in the historical, political, legislative, and municipal records of the day; his abilities on diplomatic questions, national affairs, and state concerns, were often displayed to an unconscious community; while, in his higher and more temporary effusions, the manly pungency of Junius, and the ease and familiar beauty of Addison, were admired, but not excelled, in our country.

His mind and cast of thought were of the finest order, partaking less of the Machiavelian than the Roman school, and exhibiting a great portion of innate dignity and the *fortiter in re* than are at all times convenient or advantageous to a candidate for popular suffrage. In every station he distinguished himself by his talents, his integrity, and his despatch of business. His reading was multifarious, indefatigable, well-directed and profitable; for his judgment digested and his memory retained the collected knowledge

of every hour, allowed from his numerous avocations for study and reflection.

In religion, he was neither a bigoted sectarian, nor scoffer at the superstitious. Reverencing the great principles and duties of rational piety, he cherished the dictates of devotion in all, and respected the tenets and honest singularities of the most peculiar.—Establishing no exclusive denomination over others, he would tolerate every class of sincere professors, and protect them in a liberal exercise of their ideas of divine worship. His charities have principally kept pace with his ability; his pecuniary aid, and his friendly advice and assistance, were always at the service of indigence, virtue, benevolence, literature, the arts, and public utility. If the circle of his confidential associates was contracted, it was not because he discarded attachments when they ceased to be profitable. In his intercourse with the various classes of his fellow-citizens, to which his universal knowledge of business called him, his suavity of disposition and urbanity of manners banished every idea of fastidious reserve and austerity of demeanour, and rendered his presence desiderable and his co-operation sought for on every humane and laudable occasion.

Mr. Clinton's personal appearance was dignified and commanding. His form was large and well proportioned—his height above the middle size—his countenance was highly expressive—his eye uncommonly penetrating—his personal courage never was

disputed. His moral character was unsullied. He has been called ambitious, it is true; but the whole course of his life serves to prove that he has devoted his talents to his country. He desired to excel, only that he might benefit mankind. In private life and domestic duties, he was amiable and exemplary—exhibiting the picture of a great man—an elegant and profound scholar and a practical citizen—a man of letters and of the world, and a character of active worth to the present generation, and of solid and permanent advantage to posterity.

[*Note.*—It is justice to add, that, with some immaterial alterations, the foregoing was taken from Delaplaine's Repository.]

Continuation

OF

MR. CLINTON'S LIFE,

BY THE COMPILER.

In the year 1810, De Witt Clinton was appointed by a resolution of the legislature of New-York, one of the *Commissioners* "for exploring the route of an inland navigation from Hudson's river to Lake Ontario, and Lake Erie." They were authorized to direct and procure such surveys as to them should appear necessary and proper, and they should report upon the subject to the next legislature. In March, 1811, the said commissioners made their report to the legislature, presenting a very full and luminous view of the whole subject, together with their estimates and opinion. (Five thousand copies of that report were ordered to be printed.)

Mr. Clinton, then lieutenant-governor, introduced a bill into the senate entitled "An act to provide for the improvement of the internal navigation of the state," which became a law in April, 1811. By that law Mr. Clinton was again appointed one of the commissioners; and they were empowered to ask the as-

sistance and aid of the congress of the United States, in the stupendous works then in contemplation.

De Witt Clinton and Governeur Morris were deputed by the Board of Commissioners to perform that duty. They proceeded to Washington, and on the 21st day of December, 1811, waited on the president of the United States, exhibited their credentials, presented a memorial to be laid before congress, and urged with great force, arguments to induce the favourable notice of the general government. After remaining at Washington about three weeks, spending their time in conferences with the heads of departments and committees, endeavouring to persuade them to a co-operation in the vast undertaking, they returned home, and afterwards learned that congress refused any aid. In March, 1812, the commissioners made their report to the legislature, and insisted "that *now* sound policy imperatively demanded that the canal should be made by the state, and for her own account, as soon as circumstances would permit;" "and that it would be a want of wisdom and almost of piety, not to employ for public advantage those means which providence had placed so completely in our power." In their estimate of the tolls from the canals, they state, "should the canal cost even ten millions, it will soon pay the interest, and soon afterwards, by necessary increase, discharge the principal. There can be no doubt that those microcosmic minds which are incapable of discerning what is

great, and who already stigmatize the canal as a romantic scheme, will distribute the epithets, absurd, ridiculous and chimerical, on our estimate. The commissioners must nevertheless have the hardihood to brave the sneers of men who undervalue what they do not understand, and condemn what they cannot comprehend."

With prophetic wisdom, the commissioners declare, "that after a lapse of two thousand years, and the ravage of repeated revolutions, when the records of history shall have been obliterated, and the tongue of tradition have converted (as in China) the shadowy remembrance of ancient events into the childish tales of miracles, THIS NATIONAL WORK SHALL REMAIN. It shall bear testimony to the genius, the learning, the industry and intelligence of the present age!" (Five thousand copies of that report were ordered to be printed.)

In March, 1814, the commissioners again made their report to the legislature, in which they confidently assert the facility and practicability of the Erie and Champlain Canals.

In April, 1814, the legislature passed a law, in effect, to suspend any further proceeding of the commissioners, on account of the war between the United States and Great-Britain.

In March, 1816, the commissioners again reported to the legislature, and added that their opinions had been confirmed by reflection and additional enquiry.

In this year, numerous petitions and memorials from the cities, counties, villages and towns in the state, were presented to the legislature, praying the contemplated improvements; and in April, in that year, a law was passed, "to provide for the improvement of the inland navigation of this state," by which De Witt Clinton was appointed one of the commissioners to consider, devise and adopt such measures as should be requisite to facilitate and effect the great objects in view.

In February, 1817, the commissioners made a very elaborate report, stating that three of them, (Mr. *Clinton* having been one) had *personally* examined and explored the route of the Western Canal, and superintended and directed the general operations of the engineers.

In April, 1817, a law was passed, entitled "An act respecting navigable communications between the great western and northern lakes and the Atlantic ocean," which continued De Witt Clinton, and gave the commissioners, for the *first time*, the distinctive appellation of "Canal Commissioners," and authorized and directed the commencement of the canals. Under that law, the canals were commenced immediately, and the Erie Canal, 362 miles long, and the Champlain Canal, 71 miles long, were both completely finished and in successful operation by October, 1825. Mr. Clinton continued to be a canal commissioner from the year 1810, till April, 1824,

and never claimed or was allowed any pay for his services.

[On the 30th of July, 1818, Mr. Clinton's wife died at Mount Vernon, near the city of New-York.]

In the year 1817 there was a vacancy in the office of governor of the state of New-York, in consequence of his Excellency D. D. Tompkins having been elected vice-president of the United States. In that year Mr. Clinton was nominated by a vast majority of the state convention of delegates and at the general election in April he was for the first time elected governor of the state of New-York with unexampled unanimity and almost without opposition.

On the 21st April 1819, Mr. Clinton married, for his second wife, Miss Catharine Jones, a daughter of Doctor Thomas Jones, of a highly respectable family in the city of New-York.

In 1820 he was again elected governor over D. D. Tompkins, the opposing candidate, after a violently contested election.

At the next election in 1822, he declined being a candidate, when Joseph C. Yates was elected governor, being the first under the new constitution of our state, which went into operation in January, 1823.

In April, 1824, by a concurrent resolution of the legislature, he was removed from the office of canal commissioner. His removal drew forth a general burst of indignation from candid men of all parties; for there was no pretence of misconduct, nor had he

ever received or claimed any compensation for his services.

In consequence of his removal as canal commissioner, public meetings were held in various parts of the state disapproving and condemning the measure as highly unjust and impolitic. Only two meetings shall be here noticed. A very large and respectable meeting was held at the Capitol in the city of Albany, in April, 1824, at which the Hon. John Tayler presided and Gen. John H. Wendell was secretary; the following resolution, among others, was adopted.—"Resolved, that the boldness with which he (DE WITT CLINTON) planned, the patriotic devotion with which he undertook, and the commanding talents and unremitting ardour, with which he has successfully prosecuted a scheme of internal improvements, surpassing in magnitude all that had ever been conceived on this side of the Atlantic, and no less useful than grand, this distinguished citizen is entitled to the admiration, gratitude and applause of his country, and especially of the state of New-York."

There was also a meeting of the citizens of the city of New-York, disapproving of the measure. That meeting first assembled at Washington Hall, but adjourned to the "Park." The number of persons present was estimated at ten thousand, and was the largest meeting ever convened in that city. The venerable Col. Few was chairman, and John Rathbone, Jr. was secretary. The following resolution,

among others, was adopted with acclamation. "Resolved, that we consider DE WITT CLINTON pre-eminently useful to the age in which he lives, and that for fourteen years of public service in the prosecution of the Great Western and Northern Canals, without salary or reward, he is richly entitled to the gratitude of the state of New-York, of the nation at large, and of posterity."

In October, 1825, the canal was completed as we have before remarked, when a *great state jubilee* took place. The consummation of the most magnificient and glorious enterprise of the age, had finally arrived. The peal of cannon was heard from Erie's shores to the Atlantic ocean.

At the general election in November, 1824, the same year that he was removed from the office of canal commissioner, he was again elected governor of the state, over Samuel Young, Esquire, by an overwhelming majority of *sixteen thousand votes.* This distinguished mark of approbation, evinced the high estimate of his character.

On the 19th March, 1825, the merchants in Pearl-street, in the city of New-York, "deeply impressed with a sense of the benefits he had conferred upon the state," presented him with two superb SILVER VASES, as a testimony of their gratitude and respect. These vases were presented by Mr. Isaac S. Hone, with an address in behalf of the committee, to which Mr. Clinton made an appropriate reply. The follow-

ing inscription was upon one of the vases. "To the honourable De Witt Clinton, who has developed the resources of the state of New-York, and ennobled her character: the merchants of Pearl-street offer this testimony of their gratitude and respect."

In February, 1825, shortly after John Quincy Adams was elected president of the United States, Mr. Clinton was tendered the dignified and honourable appointment of American Ambassador to the Court of St. James. This flattering offer he declined in the following note to Mr. Adams. "Having recently accepted from the people of this state the highest office in their power, I cannot consistently with my sense of duty retire from it, until I have had an ample opportunity of evincing my gratitude and my devotion to their interests."

At the next election in November, 1826, Mr. Clinton was again elected governor, over William B. Rochester, and continued in that office until his death.

The question, who *projected* the Erie Canal? shall not be discussed here. It is sufficient honour to the memory of De Witt Clinton, that the *early commencement*, *vigorous prosecution* and *successful completion* of the Erie and Champlain Canals, are justly ascribed by his cotemporaries, chiefly to his indefatigable zeal, untiring perseverance, and unremitted ardour in the great cause of inland navigation; the irresistible energy of his character, and the powerful influence of his official station and great talents,

were constantly exerted to accomplish the undertaking. He made the canal a favourite object of his devoted attention, and notwithstanding all the ignorance, prejudice, and opposition that he encountered, he hazarded his reputation as a statesman upon the issue of the measure. He first opened the eyes of the public mind to see the true policy of the state, and having at length produced a practical conviction of the practicability and utility of the canal, his views and efforts were seconded by enlightened and patriotic legislatures. The canals will remain a perpetual monument of DE WITT CLINTON'S greatness. Upon them is ascribed his highest eulogium; while the character of his mind is impressed upon the institutions of our state and his name is identified with social improvements, whose happy influence will adorn and dignify and bless remote generations.

He died at Albany, in his dwelling-house, on the 11th February, 1828, aged 58 years and 11 months, in the full possession of all his faculties. He left his wife, and Charles, De Witt, George Washington, Franklin, Mary, and Julia Catharine Clinton, children of his first wife, surviving him.

FIRST ANNOUNCEMENT OF HIS DEATH.

From the Albany Daily Advertiser.

ALBANY, February 12, 1828.

DE WITT CLINTON IS NO MORE!

THE bright luminary which has shed its glory upon our country for many years, is set forever! But its remembrance will ever be as green as the hills over which it has revolved, and as permanent as the adamantine rocks of our country. Last evening, at about seven o'clock, the whole city was thrown into agitation and gloom by the report of the death of the GREAT MAN, and subsequent accounts but too fatally confirmed the fact. An immense crowd assembled in front of his late dwelling to ascertain the truth of the rumour which had gone forth, each being loth to believe its accuracy till it was fully confirmed by the attending physicians. He was sitting in his study, and while conversing with two of his sons, his head fell forward, and life instantly left him. His death was probably occasioned by a rupture of the heart. All attempts to resuscitate him proved vain.

From the Albany Morning Chronicle.

DEATH OF GOVERNOR CLINTON.

WE stop the press to announce the sudden and unexpected death of His Excellency DE WITT CLIN-

TON. We have not learned particulars, further than that about 7 o'clock last evening he was discovered, in his office, to be attacked with an apoplectic fit, and expired in a few minutes. Our city is all gloom and consternation at the event. Truly it may be said, "a great man hath fallen this day, in Israel."

From the Daily Albany Argus.

We discharge a melancholy duty in announcing the death of Governor Clinton. He expired last evening, of an apoplexy. The summons came without scarcely a moment's warning, whilst he was sitting in his chair, in the midst of his family.

The sensation which this event produced throughout the city, and continues to produce, need not be described. It came with the suddenness of the electric shock; and seems, even now, to be a dream, rather than melancholy reality.

Owing to the crowd that during the evening occupied the house of the governor, and the confusion incident to the event, we are not able to ascertain all the facts that we could have desired to communicate for the public information. We understand that Gov. C. discharged his official avocations during the day as usual; having written several letters in the afternoon. He died almost instantly, the first indication of the approach of the attack being the falling back of his head upon the chair, and the lapse between that

moment and the arrival of Dr. Bay, when life was extinct, not being more than ten minutes. All efforts to restore animation proved unavailing; notwithstanding they were unremitted to a late hour last night.

Governor Clinton's fame will live after him. His life and actions now form a part of the public history. We have ever been of his political opponents, but the grave closes all animosities. We speak of political animosities; personal, with us, there was none. We can only now mingle our sorrow with that of the whole community, and especially with his bereaved and deeply afflicted family.

PROCEEDINGS

OF THE

LEGISLATURE OF NEW-YORK ON THE DEATH OF MR. CLINTON.

In Senate, Feb. 12th, the session was opened by an appropriate prayer by the Rev. Mr. Young, alluding to the dispensation of Divine Providence, in suddenly taking from us the governor of the state.

On motion of Mr. Spencer, the reading of the journal of yesterday's proceedings was dispensed with.

The resolutions of the Assembly, relative to the death of Governor Clinton, and his funeral obsequies, were announced to the Senate. [See proceedings of the Assembly.]

Mr. Spencer, moved that the Senate concur in the resolutions; and followed up his motion by some brief, eloquent and pertinent remarks upon the character, talents and public services of the deceased, which we venture to say were responded to by the heart of every member of the Senate, and the crowded audience in attendance.

Mr. Crary, said he rose to express his approbation of the resolutions from the Assembly, and second the motion of his honoured friend, for concurrence. De Witt Clinton is gone—gone did I say? not wholly so: his fame survives; of it all time shall be the faithful

guardian. Of him when living it may be truly said—

> "All the black cares and tumults of this life,
> Like harmless thunders breaking at his feet,
> Excite his pity, not impair his peace."

Now he is dead, it is due to him, to his family, and ourselves, together with the weeping multitude, by whom we are surrounded, to concur in these resolutions.

Amidst the general gloom, I have no heart to do business, or power of utterance to say more.

The Senate then unanimously concurred in the resolutions; and on their part, the following committee was appointed, viz: Messrs. Spencer of Ontario, Carroll of Livingston, Allen of Genesee, and McCarty of Albany.

In Assembly, yesterday, after prayer by the Rev. Mr. Young—

Mr. Butler rose and spoke as follows:

It seems, Mr. Speaker, to devolve upon me as the representative of this city, to call the attention of the house, to that awful event, which, since our last sitting, has shrouded this metropolis in mourning.—Death has been among us! and he has aimed at no common mark. By one of those signal displays of his power, which illustrate the supremacy of the Almighty, and the nothingness of man, he has cut down one not only pre-eminent in station, but most conspic-

uous for talents and public services. How inscrutable are the ways of Providence! It seems but as yesterday, since we were called to lament the death of an adopted son, whose eloquence created an era in our history, and whose virtues and talents rendered him an ornament alike to the old world and the new: and now, when the tears shed for Emmet are scarcely dried, another—his appointed eulogist—has like him, been stricken down, in the fullness of his fame, and on the very field of his renown—and that too, ere he had performed the sad but honourable duty to which he had been called.

In the resolutions which I shall have the honour to submit, I have endeavoured to express the common feelings of this house and of the community. Before they are read, I shall attempt the further duty of saying something of the character and services of the illustrious dead. I do not intend to speak his eulogy —for I have neither sufficient controul over my feelings to perform the task, nor would the suddenness of the occasion permit me to do justice to the subject. Other reasons would also restrain me—overwhelmed with that deep sense of the vanity of human greatness, which this event is so well calculated to inspire, I dare not flatter him.

But I may say without offence, and in the spirit of history, that this state, since the formation of its government, nay more, since the settlement of the country, has never produced an individual, who has exert-

ed so great an influence upon the interests of the state, or whose name is more likely to be perpetuated in its history.

It was the fortune of De Witt Clinton, for nearly thirty years, to be the head of a great party; and the mark at which were hurled the shafts of a powerful opposition. Of those who supported or those who opposed him, this is not the occasion to speak. It is known to every member of this house, that ever since my acquaintance with political affairs, I have acted with the latter; but it affords me at this moment unspeakable delight, to reflect that for many years there has been mingled with that opposition nothing personal, save respect for his character, and admiration of his talents. That respect and admiration were justly due him; for to his honour be it said, that whilst he pursued with avidity political distinction, he had the wisdom to seek for enduring fame not from the possession of power or the triumphs of the day, but by identifying himself with the great interests of the community. It was his ambition to be distinguished as the friend of learning and of morals, and as the advocate and patron of every measure calculated to promote the welfare or increase the glory of the state.

Let the statesmen of the present day, those who are now engaged in the career of ambition, learn wisdom from his example. The grave of Clinton will soon cover the recollections of his political honours, and in it will be buried the triumphs and reverses of

the hour. But his fame, as the patron of schools and seminaries of learning, as the friend of morals and benevolence, and as the ardent champion of every great public improvement, will flourish while Time shall last. Need I remind you of his efforts to call out and to foster the latent genius of our people? Need I speak of his labours in aid of that great work, which has conferred so much glory on his native state, and so largely contributed to the happiness of its inhabitants? By connecting his fortunes with the success of that stupendous project, and by devoting to it the best energies of his mind, what an unfading wreath did he secure? So long as the waters of the great lakes shall flow through this new channel to the Atlantic, so long shall history record his name!

I rejoice, sir, that he was not taken from us, until he had witnessed the triumphant consummation of that great work. I rejoice still more that he was permitted to outlive, to a great degree, the collisions, the prejudices, and the asperities of party; and that there is now nothing to prevent the representatives of the people, from awarding to his memory the honours he deserves. I feel therefore that I may safely call on the members of this house—on the votaries of science—the friends of humanity and morals—the philanthropist and the patriot, to unite with me in strewing flowers on his bier; and in compliance with usages rendered holy by the purest feelings of our nature, to

join in a solemn expression of respect for his memory, and of sorrow for his loss.

The following are the resolutions offered by Mr. Butler.

It having pleased the Almighty, suddenly to remove by death the chief magistrate of this state, and the legislature being desirous to manifest its deep sense of the great public loss sustained by the state, and the American nation, it is therefore

Resolved, unanimously, by the Senate and Assembly of the state of New-York, that in testimony of the profound grief, felt by this legislature, on the sudden death of DE WITT CLINTON, governor of this state, the members of the Senate and Assembly, will wear the usual badges of mourning, during the present session.

Resolved, unanimously, that the funeral obsequies of the late governor, be conducted under the direction of a joint committee of the two houses, to consist of four members of the Senate, and four members of the Assembly.

Resolved, unanimously, that the members of the two houses of the legislature will, in their public character, attend the funeral solemnities of the late governor.

Resolved, unanimously, that these resolutions be transmitted to the family of the deceased Governor Clinton, as an evidence of the high estimation entertained by this legislature of his great talents and emi-

eat public services; of the deep regret caused by his sudden and awful removal from the scene of his fame and of his usefulness; and of its sincere condolence with those who have been so deeply afflicted by this dispensation of Providence.

The above resolutions were adopted, and Messrs. Butler of Albany, Porter of Erie, Granger of Ontario, and Brasher of New-York, were appointed the committee on the part of the house.

On motion of Mr. Wardwell, the house adjourned till 10 o'clock, Wednesday morning, to receive the report of the committee.

FURTHER PROCEEDINGS OF THE LEGISLATURE OF NEW-YORK, ON THE DEATH OF DE WITT CLINTON.

The two branches of the legislature, met yesterday, at ten o'clock, and after adopting the following report, adjourned till one o'clock, this afternoon, when they will assemble at their chambers, and thence proceed to the late dwelling of Governor Clinton.

The joint committee of the Senate and Assembly, appointed to conduct the funeral obsequies of the late Governor Clinton, reported:

That they have made the arrangements which appeared necessary to conduct the funeral of Governor Clinton, in such a manner as to carry into effect the

intentions of the legislature. It is believed they are such as will evince the sentiments of grief expressed by the two houses, in their resolutions, and comport with the character of the state. The details of their arrangements so far as they are necessary to be reported, will appear by the order adopted by the committee, a copy of which is annexed.

In cases somewhat similar it has been the practice to direct the chairs of the president of the Senate, and of the speaker of the Assembly, to be shrouded with black. Unwilling to omit the least mark of respect to the memory of the illustrious dead, the committee have followed these precedents. They respectfully recommend that the two houses meet in their respective chambers, to-morrow, at one o'clock, P. M. in order to make the necessary preparations to unite in the funeral solemnities.

ORDER OF ARRANGEMENTS,

For the Funeral of DE WITT CLINTON, late governor of the state of New-York, on Thursday, the 14th day of February, 1828.

The Senate and Assembly will meet in their respective chambers, and at half past one o'clock, P. M. will proceed to the house of the deceased, escorted by the military who may be assembled for that purpose.

The reverend clergy of the city of Albany, are requested to join in the funeral solemnities, and for that

purpose to attend at the same time, at the house of the deceased.

The chancellor, justices of the supreme court, circuit judges who may be in the city, and the state officers, are also requested to attend at the house of the deceased, at the same time, for the same purpose.

The Mayor and Common Council of the city of Albany, are invited to attend, and to assemble previous to two o'clock, P. M. at some house in the vicinity.

The citizens of the state of New-York, who may be desirous to pay the last tribute of respect to the memory of Governor Clinton, are invited to attend, and assemble at such of the houses in the vicinity as will be open for their reception.

Places will be assigned to any benevolent, religious, literary or other society, and to the members of any particular profession, who may wish to appear as a body in the procession, if notice of their intention be given to the chairman of the committee on the part of the Senate, or to the chairman of the committee of the Assembly. They will respectively assemble at such place in the vicinity as they may think proper, and will give notice of the place of their meeting to the committee.

In order to avoid an undue collection of citizens at the house of the deceased, it is earnestly desired that those who are not specially invited to assemble there, would meet at some of the adjacent houses.

The procession will begin to move as soon after two o'clock, P. M. as circumstances will permit. The signal of its moving shall be, the firing of minute guns. The bells of the city will then commence tolling, and will continue so long as the minute guns are fired.

The following will be the order of the procession:

The military escort.

The clergy of the city, and the attending physicians of the deceased.

The hearse and pall bearers.

The relatives of the deceased in carriages.

The military family of the late commander in chief.

The joint committee of arrangements.

The lieutenant-governor of the state.

The Senate, preceded by its officers.

The Assembly, preceded by its officers.

The chancellor, justices of the supreme court and circuit judges.

The state officers.

The Common Council of the city of Albany, with their officers.

Judicial and executive officers of the county of Albany.

The members of the bar.

Citizens, either in societies, or otherwise, as they may choose to appear.

The procession will be formed of six persons abreast, and will move through North Pearl, to Columbia, North Market, State and Washington-streets, to

the place of sepulture. On arriving there, military honours will be paid to the deceased, and the procession will be dismissed.

JOINT COMMITTEE OF ARRANGEMENTS:

Of the Senate,	*Of the Assembly,*
J. C. SPENCER,	B. F. BUTLER,
C. H. CARROLL,	P. B. PORTER,
E. B. ALLEN,	F. GRANGER,
J. McCARTY.	P. BRASHER.

The report was accepted, and the Senate then adjourned until one o'clock to-morrow afternoon.

The house met at 10 o'clock, pursuant to adjournment. After prayer by the Rev. Mr. Young, Mr. Butler, from the joint committee of the Senate and Assembly, reported the order of arrangements for the funeral of the late governor, [as above] which was read, approved and adopted, when, on motion of Mr. Granger, the house adjourned until one o'clock, P. M. to-morrow.

The legislative proceedings upon the occasion of Mr. Clinton's funeral, as well as on the bill afterwards introduced, for the relief of his minor children, are presented in connection, in this work.

The following bill was introduced into the Assembly of the state of New-York, by Mr. EDGERTON, on the part of the committee, on the 15th February, 1828.

An Act directing certain payments to be made to the minor children of De Witt Clinton, late governor of this state.

Section 1, provides that the treasurer pay to George W. Clinton, Mary Clinton, Franklin Clinton, and Julia Catharine Clinton, minor children of De Witt Clinton, late governor of this state, the salary allowed by law to the office of governor, to be calculated from the 11th of February instant, to the end of the year.

Section 2, provides that the treasurer pay to the said minor children, a sum equal to that received for salary or compensation by any other canal commissioner, during the period for which De Witt Clinton held the office of canal commissioner.

Section 3, provides that the payments directed to be made by the act, be made to such guardian of the minors, as the chancellor shall appoint; and that the chancellor make order touching the investment thereof, for their benefit, conformable to the course and practice of the court in regard to the estates of infants.

This bill was warmly opposed by General Root and others, and principally on *party* grounds. It is necessary to make this explanation, that the reader may fully understand the allusions repeatedly made in the following debate.

Mr. Butler said he rose under the influence of emotions he had never expected to feel in that house.

Sir, (said Mr. B.) the value of all that is proposed to be done by this bill is lost. It has been destroyed—utterly destroyed—by the unhappy debate to which it has given rise. In the cup of consolation which you are about to offer, poison has been mingled, and my friend from Delaware has done it. I use that epithet not in its hacknied sense, as that gentleman well knows. For the fifteen years that I have known him, I have looked up to him as one of my political fathers, and during the whole of that period, I have not only entertained the highest respect for his talents and public services, but I have cherished a strong attachment to his person. I have often defended him from the assaults of his calumniators—I have stood by him when others deserted him. Even now, strongly as my feelings revolt at his course, and deeply as I feel the necessity of replying to him, I do not mean to attack him. It is not in my heart to do it. His conduct in relation to this bill has filled with pain the bosoms of his best friends; but it has not eradicated their kind feelings towards him. Of this, I, as one, will give him the highest evidence, by endeavouring to save him from himself.

The gentleman from Delaware is the only person on this floor who has opposed this bill on party grounds. Knowing that a great majority of the members of this house have for years been opposed to Mr. Clinton, he has raked up the ashes of political contention, and has appealed to our prejudices and

passions as party men, to defeat the bill. The course he has taken has imposed on me the painful duty—a duty which I had supposed would never have devolved on me in this hall—of appealing, also as a party man, to the party men who form the majority of this house.

The drift of the gentleman's speeches to-day and on Saturday, has been, to alarm the pride and to arouse the passions of those who, like myself, have been opposed to Governor Clinton as a politician. If you pass this bill, says the gentleman, you will admit that you have been all wrong—you give the lie to your professions and your actions—you censure your predecessors who removed Mr. Clinton from office as canal commissioner. He has even said that you would *disgrace* the democratic party. Now I beg the old democrats who hear me—the men who have wintered and summered with us for the last fifteen years—(I say *us*, because, though not old, my communion has been, as the gentleman from Delaware knows, with the old men of the party) I adjure them not to be deterred by any alarms of this sort, from doing what their hearts tell them is just, and what their judgments assure them their constituents will approve. The passing of this bill involves no abandonment of our political principles. If it did, I, for one, would not vote for it; for so far as I am concerned, if I had to live my life over again, under the same circumstances, I should take the same part in

politics that I have heretofore taken. In a free country, where party is essential to the preservation of liberty, men may honestly differ, and as honestly award justice or do a kindness to each other without any abandonment of their political principles.

But we have been repeatedly told that Mr. Clinton was turned out as canal commissioner by the democratic party, and that therefore we ought not to pass this bill. I agree with the gentleman from Delaware, that the removal of Mr. Clinton was the act of our political friends. It was a party measure, for which the party must answer. As one of that party, I will not shrink from the responsibility it imposes. The gentleman has repeatedly asked us if that removal was not right? Most undoubtedly we thought so in the time of it; but the people—they to whose decisions all parties must bow—thought differently. It was one of the causes which provoked that tempest of popular indignation, which in 1824 swept all before it. In that tempest we all went down together, my friend from Delaware as one of the commanders, and I as a ship boy before the mast. After this decision by the people, I will not say that that measure was right. On the contrary, if their judgment is worth any thing, and they seldom err, we must admit that we made a great mistake—as parties often do. But whether it was right or wrong, let us now do what we can to preserve the honour of the party, and of the house.

The gentleman talks of disgrace. There will be

no disgrace in passing this bill; but I will tell my political friends on this floor, what to do to disgrace their party, and not only their party, but their state. Follow the advice of the gentleman from Delaware—reject this bill—and you will do it most effectually. Look at it for a moment. Ten days ago my freind from Clinton, (Mr. Edgerton,) introducd a resolution providing for the appointment of a committee to prepare and report a bill directing certain payments to the children of Governor Clinton. This resolution was audibly read—twice I believe—at all events it was fully understood, for it distinctly expressed the object intended, and had been much talked of by members before it was introduced. What did you with it? You deliberately adopted it—not a voice nor a vote was heard against it. What more? The committee on the same day reported the bill on your table, and both resolution and bill appeared in the next morning's papers. Our proceedings went forth to the world as having been unanimously adopted.—They have gone to every part of this state—to every part of the union. The papers that return to us, whilst they bring to us from every quarter of the empire, expressions of deep regret and sincere condolence, are filled with commendations upon the legislature, for their liberal and magnanimous proceedings. This bill has been greeted with one united note of admiration; and that principally because it emanated from a party opposed to Mr. Clinton. And now what

does the gentleman call upon us to do? To disappoint the expectations we have excited—to renounce the honours we were about to win—to expose ourselves to the scorn of our constituents and of the world! As one of that party, I cannot—I will not do it.

But this is not all. By the course that we have taken, we have excited hopes in another quarter. To that bereaved and disconsolate family, which the Almighty has seen fit so severely to afflict, this bill came, amid the gloom that surrounded them, a star of hope. Tears, that anguish could not wring, were started by this spontaneous offer of your sympathy. They were mingled with thanks to Him, who controuls the actions of men, that he had put it into the hearts of the representatives of the people, to supply a father's place, and with fervent prayers for blessings on the heads of those generous men, who for the orphan's sake had so nobly risen above the prejudices of party. Will you turn those tears of gratitude into tears of despair? Will you reject the orphan's thanks and the orphan's prayers, and madly call them back in their flight to heaven? Will you do this,—and for party too? Much as I love the democracy of New-York, I would not do it for all the parties that exist—no, not for the highest honours they could bestow!

But the most powerful appeal to our party feelings, was that connected with the name of our lamented Tompkins. That name reminds me of all that was

noble in patriotism—faithful in public services—winning in manners—and amiable in private life. It reminds me also of the ingratitude and cruelty to which men may be driven in the violence of party.—Sir, when I remember how that devoted patriot was beset and hunted down by the bloodhounds of party—how he was driven broken-hearted to his grave, I feel as my friend from Delaware does. And when I remember still further, as the gentleman reminded us, that De Witt Clinton was then the competitor of Tompkins—that this injustice was done to promote his interests—that he did not interfere to prevent it—that it was done perhaps with his countenance—I confess, it goes hard with me to vote for this bill.—Perhaps in the strong emotions excited by these recollections, I should lose sight of justice, and even unite with the gentleman from Delaware, did I not remember that it is the fate—I had almost said the misery and the curse, of party leaders, to be made responsible for the acts of others, and sometimes to be driven by the force of circumstances into the commission of acts themselves, against which reason and conscience, in cooler moments, would revolt. Such was the persecution of that great and good man whose name has been dragged into this debate—and what did the people, those unerring judges, think of it?—By overwhelming majorities, they denounced it as unjust and cruel. Mr. Clinton barely escaped defeat, but both branches of the legislature were against him.

Reparation was promptly made, so far as it could be made; and whatever diversities of opinion may have existed among them on other subjects, the majority of our people have had but one opinion on this subject. Why then has this act of party violence and cruelty been dragged from oblivion? Because wrong was then done by our opponents, shall we refuse to do right? The people have punished those who were the authors of this injustice, just as they punished us in 1824, for the removal of Mr. Clinton as canal commissioner. Let us forget on this occasion the squabbles of party, and the excesses to which our opponents or ourselves may have been driven. I feel that I may make this appeal, with peculiar force, to the friends of Daniel D. Tompkins. Sir, all who knew that man, know that it was not in his nature to harbour enmity against a human being, and I happen to know that he harboured no unkind feelings against that rival and competitor who has now followed him to the last account. In the year 1823, after the commission of all those acts of injustice to which allusion has been made, I spent a week at his hospitable mansion. In the room assigned to me, and it was the best, there was but one ornament, and that was *a bust of De Witt Clinton.* This circumstance made a powerful impression on my mind. It not only increased my esteem for the individual, who could pay to a rival a compliment so delicate, but it reminded me of a valuable truth—a truth which I beg this house not to for-

get—it reminded me how noble, how godlike it was, to forgive injuries, to do justice even to an adversary. I therefore call upon the fast friends of Daniel D. Tompkins, men who loved him in life, and who loved him in death, to do what *he* did, though not called upon by a thousandth part of the arguments that we are, to forget and forgive. Pass this bill, for you know that he would have done it. Do it, I conjure you—and do it promptly. If you cannot do it for De Witt Clinton, as he now lies in his grave, do it for him as he was, from 1798 to 1812—the pride of your party and the hope of your state! Do it for James Clinton, who fought for you at Quebec and at Fort Washington! Do it for George Clinton—my appeal is to party men—do it for George Clinton, the father of your state—the founder of your party!

Mr. Livingston.—It is with great regret that I shall vote against the second section of the bill upon your table—all the warm and more kind emotions of generosity; the ardent ebullitions of feeling, the sympathies of the heart, urge me to a contrary course; but the stern dictates of justice, a firm belief that such is my duty, compels me to it. To do so, sir, requires no small effort; on whatsoever side I turn, the emblems of mourning are presented. A nation deplores the loss of one of her brightest sons—each heart not only within these walls, but of every child of America, of every citizen of this state, sympathizes with my

own in lamenting the bereavement. He who has added to the honours of our state, monuments of imperishable glory. He whose luminous mind, brilliant conceptions, persevering industry, and indefatigable labours have conceived and matured those vast works which have given a fame to our state, exalting her high in the scale of nations, has been suddenly cut down by the fell destroyer, and has left a family whose necessities are great, and whose circumstances demand our pity. Every nerve, susceptible of the touch of sensibility, every thrilling sensation of the soul is called into exercise in their behalf; but before we can indulge them, the objection presented by the section under consideration, must be removed. If it does not expressly declare, it implies that a legal demand exists on the part of Mr. Clinton, against this state, for services rendered as a canal commissioner. Sir, I cannot consent to vote for such an admission. Had Mr. Clinton lived, no such claim would have been presented, or ever thought of. Would it for one moment have been listened to by this house, had he, in his life time, preferred it? No: then no considerations arising from pity—no burst of feeling would have made captive our reason, and I will venture to assert that an unanimous vote would have resisted the demand. If, had the Almighty spared his life, he could not have been entitled to this grant, by what rule of justice are his children to receive it? We have been told that it was feared some gentlemen would not vote

to bestow a bounty on his children in consideration of his fame and services, and that they were actuated by conscientious motives, but that it was supposed, the bill in this shape might pass. It is therefore, I presume, that it has been thus presented. Sir, I envy not the possession of that conscience which will prevent a representative of the people of this great and rich state from bestowing a pittance from her coffers to supply the wants of the orphans of him whose talents and labours have enriched those coffers. I cannot vote for this bill as an acknowledgment of indebtedness; but adopt the substitute offered by the gentleman from Erie, then joyfully will I unite hand and heart in its support.

It has been correctly remarked, that public fame is public property; in return for that, would I bestow the bounty of the state. What a rich inheritance has De Witt Clinton left us. The age in which he lived, proclaims his fame—the patriot and the statesman unite in eulogising his talents—the wise and the good exalt his virtues—nay, even the asperities of party are buried in his tomb, and those who opposed him in his life time, now chaunt his praise. And sir, unusual as it is for such an universal plaudit to resound throughout the nation, ere yet the sod is green upon his grave, it is not ephemeral. That plaudit shall increase with successive generations, and as long as your country shall occupy a page in the history of nations, his fame will be found conspicuously stamped upon it. What

is there that more exalts our pride of country, than to be enabled to claim as her offspring, a Washington, a Hamilton, a Jefferson, a Clinton? Men, who regardless of private interest, have devoted their time and talents to the service of their country, and who have left to her the rich inheritance of their fame. Is there a bosom that does not swell with pride, whilst we exclaim—those were my countrymen? Is there an heart that does not thrill with delight whilst we claim them as brethren in our republic? And must I ask, is there among us one whose conscience is so warped by miserly economy, that he would withhold the pittance necessary to preserve them from want? Sir, I cannot believe it. Amend that section so as to remove the idea of legal indebtedness, and then I trust every member of this committee will vote for it. The shame of ingratitude which has so often attached itself to republics, should be removed. A more fitting occasion never presented itself to commence this work of reform. Instances have heretofore occurred which deservedly fastened this stigma upon us. Not long since the immortal Fulton was removed from this world of care. He also bequeathed to this land the renown of his genius, the benefit of his talents. He also left infants in want, whose claims deserved a return from your generosity, if not from your justice. They were disregarded—a foul stain rests upon the escutcheon of your fame. I hope the time will yet arrive when it may be removed. Add not one that

will be indelible. Let this occasion be seized with avidity, to proclaim that New-York will ever consider the orphans of her benefactors, children of the republic, worthy of her nurture, sure of her bounty; and when hereafter others whose public services have benefitted the state, shall pay the debt of nature, to their offspring also extend the fostering arm of protection and supply. Then will the statesman, while pursuing the arduous labours of his station, bend every faculty of his mind to the good of his country, unshackled by the fetters of poverty, or the dread of leaving his children destitute and forlorn. Then will the warrior rush undaunted to the charge, confident that if he falls in his country's cause, his children will find a father and brethren with his countrymen. Then also will be added to democracy the virtue of gratitude—magnanimous gratitude. Congress has led the advance—the appropriations made to La Fayette evince the gratitude of a republic. He, a warm enthusiast in the cause of liberty, embarked both fortune and life in her support. He gained all he expected, the triumph of victory, with a fame of unfading, undying renown. He sought no more; but in his declining years, when fortune was adverse to him, this union, in part, paid her debt of gratitude. That debt will always be unextinguishable; but it is a pleasing reflection, that we have manifested our feelings—so let us in this case openly avow our intentions in making this grant, by adopting the substitute, and glory in the avowal.

Mr. TALLMADGE said, no discussion he had ever witnessed, in any deliberative assembly, had excited in him such painful emotions as this. The character of this debate, said he, is calculated to reflect no honour on this house, or on the state. He had fondly hoped, the merits of this bill would have been duly appreciated, and that it would have passed by a silent vote—that whilst we thus adapted our proceedings to the solemnity of the occasion, the state would be saved from a debate so derogatory to its exalted character.

Having gone thus far, said Mr. T., the question is, not how we shall discharge our duty with most honour, but with the least disparagement, to ourselves and the people whom we represent. By our proceedings a stain has been given to the fair fame of the state, which cannot easily be wiped away, but which he hoped, the result would not render indelible.

It has been my lot, said Mr. T., to be ranked amongst the political opponents of De Witt Clinton —but whilst I have censured, what I conceived the aberrations of his political course, I have never failed to award the meed of praise to his pre-eminent talents, and the important services he has rendered to his country. He had his imperfections in political life, as every man in an elevated public station has, who has identified himself with a party. These faults and frailties are buried with him, and we are bound to cherish the fame and the name he has left behind.

The violent, party aspect, which this debate has assumed, is attributed by the gentleman from Herkimer (Mr. Mann) to the friends of the bill. I appeal, said Mr. T. to the candour of every gentleman of this house, whether this political discussion was not provoked by the opponents of this measure. It was not until party spirit obtruded her unhallowed footsteps, on this sacred ground, that the gentleman from Albany (Mr. Butler) was compelled to make the eloquent appeal he did, to the party feelings of the house —which would have been ill-timed under other circumstances, and which he himself, without such provocation, would not have made.

It is also said by the gentleman from Herkimer, that the people do not call for the passage of this bill. I know not, said Mr. T., what opportunity that gentleman has had to ascertain public sentiment. Since the melancholy event which we so much deplore, the public papers received from the remotest corners of the state are clad in mourning, and bear ample testimony of the feeling which pervades this whole community, and are the strongest evidence of the satisfaction with which the passage of this bill would be hailed, by a great, a generous, a magnanimous people. In regard to the district of country where he resided, Mr. T. said he was enabled to speak from personal observation. He was home when this event happened. The news of Mr. Clinton's death was felt like an electric shock. Every heart beat in unison with your

own, when the account was received of the measures you had adopted to pay the last sad tribute to his memory. The introduction of this bill was also announced, and every man, without distinction of party, applauded no less, the generosity, than the promptness of the act.

It is deeply to be regretted, said Mr. T., that any gentleman should feel himself constrained, from a sense of duty, to oppose the passage of this bill; but it is still more to be regretted, that gentlemen who agree with us in the propriety, nay, the necessity of making provision for the minor children of the late governor, should still differ as to the mode of doing it. What matters it, whether it be for his eminent public services in general, or whether we take the services and the time whilst he was canal cummisioner, as a mere guide for the amount which we propose to give. Let us not be deterred from this by the consideration that it may be a reflection on those who removed him from that office in 1824. There may have been at that time reasons satisfactory to them for such removal. Mr. T. said he had friends in that legislature near and dear to him, who co-operated in that measure. That he would be the last to arraign their motives or censure their conduct; but in justice to himself he felt bound to say, that he openly and unequivocally disapproved the act at the time, and he was still satisfied that it was ill-judged, improper and unjust.

There seems, says Mr., T. to be a variety of opin-

ions as to the nature of the services which have been rendered by Mr. Clinton. Whilst all agree that the state has received incalculable benefits from his personal exertions, and the influence of his great name; yet some entertain the idea, that his services must be reduced to a legered account, and presented in such a legal or equitable shape, that the claim could be enforced against the state, if the state could be impleaded. Although we owe to Mr. Clinton a debt we can never pay, and although the proposed appropriation will fall infinitely short of liquidating that debt, still I do not deem it in the technical sense, a legal or equitable claim against the state. Neither is it necessary to the argument that it should be. Shall we be unjust, because we are beyond the reach of law? Shall we fail to discharge the obligations we are under, because they cannot legally be enforced against us? Shall we abandon the endearing maxims of private life, and disregard the precepts of that religion under which we live, which teach us to be just, without reference to the means which the law provides to enforce their observance? Shall we, on entering this hall, lay aside the finer feelings of the man, and assume the cold and calculating policy of the legislator? Shall we do it on this melancholy occasion, one of all others calculated to arouse the feelings and awaken the sensibility of every one? No sir, I cannot graduate my feelings, nor my sense of justice by such a standard. I feel bound to express the will of my constituents;

and convinced as I am, of the unanimity of sentiment which pervades this whole state, I cannot for a moment hesitate in giving my vote and my feeble support to this measure.

But, it has been asked, what is the nature of this obligation against the state? I will tell you, said Mr. T., the nature of it. It is like that claim, which the officers of the Revolution, tottering on the verge of the grave, are presenting to the congress of the United States—a claim for services rendered at the most trying period of our history, and which established the independence we now enjoy: and without which, we should not, at this time be sitting in judgment upon services scarcely less meritorious—claims like the present, which could not legally be enforced against the government, but "such as are founded upon the immutable principles of justice." The obligations we are under to Mr. Clinton, are like those in private life. They arise not from contract. They are elevated above all pecuniary consideration. They have their origin in the reciprocal wants and kindness of our nature. They can be enforced by no human laws—and still we feel their binding influence, beyond all legal obligations. They are the obligations of gratitude. We have all felt them, and for one, said Mr. T., I am not ashamed to confess, that I still feel them—and palsied be this arm, and blistered be this tongue, if I ever cancel them by any indirection. Such, sir, is the nature of the obligation which rests

upon this state, and which we are now called upon not to cancel, but to recognise by paying this scanty pittance to the orphan children of him, who has conferred such lasting benefits upon us.

When, said Mr. T., we call upon the justice of the legislature, we might safely rest that call upon the intrinsic merits of the claim. The force with which the present claim presents itself, cannot be resisted if we listen to our own sense of justice and obey the impulses of our own feelings, which are but a faint echo of those which agitate the people of this state. At such a time as this it is unnecessary and idle to search for precedents. But, if gentlemen deem them essential, to remove any remaining scruples from their minds, enough are at hand—and those too, under our own government—the rewards for distinguished and extraordinary services, free from the odious character of pensions, as they exist in foreign governments, and to which this appropriation has been attempted to be assimilated. Mr. T. said, that in addition to the liberality of congress towards the widow of the late lamented Hamilton, and the recent appropriation to the widow of the gallant Decatur, which had been alluded to by other gentlemen, he would call the attention of the house to the case of Baron Steuben, to whom congress, in 1790, in consideration of his "sacrifices and eminent services" granted an annuity of twenty-five hundred dollars during life—to the act to indemnify the estate of the late Major-

general Greene, against a bond on which he was surety for 8,688 pounds sterling—to the act giving a liberal donation to the representatives of Col. George Gibson, "for the use and benefit of his heirs," for extraordinary services by him rendered to the United States in 1776—to the case of Arnold Henry Dorhman, for his "faithful and generous services as agent from the United States to the court of Lisbon;" where congress allowed for his disbursements about $5,800, although, as recited in the act, there was a "deficiency of vouchers" for the same—but "congress being disposed to acknowledge in the most honourable manner his eminent services," granted him a complete and entire township of land. This, the gentleman from Herkimer will perceive, was for *civil* services—and the reason, why the instances of rewards for such services exclusively are not more frequent is, that at the time those important and extraordinary services were rendered, the eminent men by whom they were rendered, combined the character of the soldier and the statesman together. In all the cases above alluded to, there was no legal or equitable claim, which could be enforced against the government. They were claims, however, upon the justice of congress, and were appropriated and allowed as such.

If, said Mr. T., we do not find in these acts of congress, sufficient authority for the bill under consideration, let us boldly establish a precedent in the present

case: let it remain of record for the benefit of those that live after us. Gentlemen need not be alarmed that the precedent will be a dangerous one. With the exception of the illustrious Lafayette, there has not been an instance during the last century of such eminent services as the present, calling for remuneration in the hour of sorrow and of need; nor have we any reason to believe that the century to come, will produce its parallel. They are,

"Like angel visits, few and far between."

Pass this bill, said Mr. T., and shew to an admiring world that you appreciate the services of your great men; that you venerate their names; that all political asperities are hid in the grave that covers them; and when the future statesman, ambitious of that lasting fame which public services confer, is devoting the best energies of his mind to advance the great and permanent interests of his country, let not his high and holy aspirations be stifled by the painful reflection, that for all this, his children shall become pennyless and inherit nought but poverty and the ingratitude of that country.

Mr. Edgerton said he regretted extremely the course this debate had taken, and he felt himself called upon, as the chairman who reported the bill, to express his views, as concisely as possible, as to the grounds which it is intended to embrace. It appears

to me, sir, said Mr. E., that gentlemen take too narrow and too limited a survey in discussing a subject of this nature. What, sir, are our fleets and our navies, our armies and our fortresses of defence, unless manned and garrisoned by hearts warmed with a spirit of freedom, and with arms nerved with a love of their country? In vain should we hope for the liberty of the republic, the perpetuity of our free institutions, were it not for public spirit, and a devotion of the best energies of the mind of our public men to the good and to the welfare of their country. I stand not here as the eulogist of any man: such is not my business as a member upon this floor. But, sir, I am the last man in this house, who will not award to De Witt Clinton all that is his due; his elevated character attracts the attention of this state, and his fame has gone forth to our common country; and to his public reputation are we bound to award the meed of praise. That public spirit, which this bill is intended to foster, to cherish, and to raise, is what I would hope to accomplish by voting for this proposition. With me it even is of little consequence whether these fatherless children, named in this bill, are in affluence or wandering in the pathway of want—in comparison with the importance of public spirit and the capacity to execute public trusts. To De Witt Clinton, all (both the friends of the substitute offered by the gentleman from Erie, and the friends of the original bill) concede talents, prominent, and of the first order. What, sir,

let me ask, prevented him from enriching himself out of your public treasury had he been so disposed, during the length of time he has been in public life? How was it with our Washington? did he not only refuse any reward for his services while employed in public life? How was it with Jefferson, after a long life devoted to public service? did he not die poor? Talk not to me of dollars and cents; if reputation in public life is in question, the value of it to our country is past compensation, and with me is of far more consequence than the sum proposed to be given by this bill. The children named in this bill, may have talents, and energy of mind, to rise above all pecuniary considerations, and make their way to the temple of fame.—With them, therefore, it may be of little, comparatively little importance, whether this bill pass or not. But, sir, when I look at the broad principle which this bill embraces, I lose sight of these children, and of the name of the father, great and splendid as it is. Pass this bill, and what do you say to our country? Pass this bill in either of the forms contemplated, and you say with an emphasis, to every successive governor of your state, "*Go thou and do likewise.*" Encourage this principle in your public officers, and our country is safe. You, by this bill, may call from the mine, gems, and the diamond yet unpolished, to shine in your chair of state.

Before the question upon the final passage of this bill was taken, the speaker, General Root, decided that its passage required the assent of *two-thirds* of all the members elected, before it could become a law. This decision caused the defeat of the bill; for there was not a constitutional majority in its favour upon the final question.

The intelligence of the failure of this bill spread rapidly, and a voice of murmuring and disapprobation was heard from every section of the state. The measure was condemned in every public journal, and the following have been selected, to shew the public sentiment.

PUBLIC SENTIMENT.

From the New-York Gazette.

Our readers will no doubt observe with regret that the house of Assembly has rejected the bill for the relief of the minor children of our late Governor Clinton. From the vote in the committee of the whole, it was confidently expected and certainly desired that this bill should have become a law. It is not our pur-

pose to question the motives of those who opposed it, but at the same time we are satisfied that their constituents will cause them to feel their dissatisfaction. The energetic and disinterested exertions of Mr. Clinton, in bringing the Erie Canal to a successful completion, are worthy of all praise, and certainly merit some mark of approbation from the legislature.

From the New-York Evening Post.

We regret to learn that the bill making provision for the payment of certain sums of money to the minor heirs of Governor Clinton, has met with an unlooked for and determined opposition from a part of the Assembly. One of the principal arguments brought against it by its opposers, is that it will amount to a vote of censure upon the conduct of those who removed Mr. Clinton from his office of canal commissioner in 1824. As to the removal of Mr. Clinton in 1824, the public will never think differently of it from what they did at the time, and from what they do now, whatever may be done with the bill in question. A new mark of ingratitude will not efface the stain of the old. His removal was against the public feeling at the period, and that feeling was declared immediately afterwards, in a manner not to be forgotten. The public feeling now calls for the passing of the law before the Assembly, and we hope that it will not again be trifled with and disobeyed.

From the Rochester Republican.

The bill to authorize certain payments to the children of the late chief magistrate has been rejected—rejected by the representatives, contrary to the universal and fervent prayers, of a people rich in the blessed fruits of his glorious career. The failure of a proposition for a statue or a monument—though monuments and statues were freely reared to perpetuate the glory of their benefactors, by republics whose names are nevertheless synonimous with ingratitude—would be mitigated by the consideration of *his* fame being independent of such frail auxiliaries—co-eternal with the hills traversed by the canals, with the cities springing up on their borders, and with the celebrity which both united have conferred on the state.

> "The lowliest rill, the mightiest river,
> Rolls mingling with his fame forever."

—But to see the children, whose welfare was slighted in a zeal for the general good—who might have rolled in wealth and luxury, had their sire directed the energies of his mighty mind to the pursuit of private wealth and emolument, rather than to the advancement and glory of his native state—to see these spurned, and denied the pittance due by the strongest rules of justice, is revolting alike to honour and generosity, and unworthy of the state and age we live in. The spirit of our institutions is essentially economical, and we rejoice at the *general* vigilance in guarding the public coffers; but the best of causes may be carried to ex-

cess, and economy itself degenerate into parsimony. Is it consistent with reason or religion to deny succour to those who have neglected themselves in their anxiety to serve us? And what inducement is there for virtue, genius and patriotism, to spend their meridian vigour in advancing the prosperity of mankind, if poverty is to be their own lot in decrepitude, and *want* the companion of their offspring?

From the Utica Intelligencer.

The merits of Governor Clinton's character are now beyond the reach of party prejudice or personal malignity. The theatre of his fame is too extensive that we should entertain any apprehension lest the efforts of a ferocious politician should circumscribe or diminish it. The industry of a few obscure and intolerant partisans may arrest the pittance which a majority of the house would have afforded to his indigent children; but they cannot sully the purity of his character, nor detract from the impressive testimony which our public works, our literary and charitable foundations bear alike to his talents and patriotism. Our feelings are more painfully excited by the reflection that death should afford no protection against the virulence of party. A tenderness for the dead, we hold to be dictated alike by humanity and religion, and when this is violated, we deem it no unerring criterion that the head and the heart of the offender are alike unsound. As a citizen of the state of New-

York we are mortified that an act of justice towards a distinguished benefactor should be thwarted.

From the Poughkeepsie Journal.

The bill before the Assembly to pay the minor children of De Witt Clinton, the salary of canal commissioner for the time he held that office, has been lost; and we say lost, for there is little hope of its passing in any shape, when the house have refused to pass it in that shape which was most consistent with its own dignity, most grateful to his offspring, and most acceptable to the people of the state. Clinton had been a commissioner from the first, without fee or reward; he had devoted himself to that service with a fidelity, devotion, capacity and usefulness which no other man could have rendered.

We all hailed the measure with exultation, and supposed that the bill would have passed with that silent unanimity, which marks entire and sacred approbation, and which would have so nobly become the righteous benefaction.

From the Cayuga Patriot.

The bill, reported in Assembly, for compensating the services of our deceased governor in relation to the canals, by an allowance to his minor children, has met with unexpected obstacles. We were politically opposed to De Witt Clinton, and had he remained with us, and in the field of politics, might probably

have found ourselves again in the field against him. Still he was a great man, and doubtless rendered the people of this state important services, especially in relation to internal improvements. He was not an acting commissioner, but shall we suppose that the researches of his mind, and his time and attention, were not devoted to those great works, in which his name stands, and will stand, inseparably connected? And if so, may he not have rendered as useful services as any other commissioner? We presume he did, and justice requires that such services should be compensated. Indeed, the prosperity of the state would be advanced, and the interests of the people promoted, by always rewarding those who bring forward salutary and useful improvements. We hope the bill will pass, in some shape. We consider it an act of magnanimity and justice, that will be creditable to the legislature, to the state, and to the country. What, though the lamented TOMPKINS was treated with ingratitude and cruelty! shall we therefore persecute the bereaved family, and unprotected, unprovided orphans of DE WITT CLINTON?

From the Buffalo Journal.

Thus has fallen to the ground the offering of the legislature of this state, to the memory and services of one of her greatest benefactors! There is a hope, —but, after what has passed, it is faint and withering —that the bill may yet pass. New objections will

rise, and, in such a case, there is no end to the fastidious scruples of members. As it now stands, the character of the act is destroyed—the balm which it was intended to pour into the bosom of the family of the deceased, has been turned to gall, and there remains only the disgrace of having refused to do justice, when duty, the voice of the whole state, clearly sanctioned the proposition.

The memory of CLINTON is embalmed in the hearts of his fellow citizens, and *there* it cannot be reached by the petty malice of relentless opponents.

From the Greene County Republican.

It is certainly to be regretted, for the honour of the state, that any opposition should have been made to the passage of the bill; and more so, that such opposition should have been raised by such unholy means. We had indulged hopes of better things, from the representatives of a magnanimous and grateful people, whose spontaneous voice would have sanctioned any thing within the bounds of reason, to secure from the vortex of want the family of De Witt Clinton. The defeat of this bill will tell rather bad in history, that the just and equitable claims of the family of the greatest public benefactor of the age, were coldly rejected, by that country whose coffers he had filled, and whose glory he had advanced, by a life ably and successfully devoted to its interests.

From the Boston American Traveller.

We learn with surprise, what we little expected to find in the public acts of the large and enlightened state of New-York—another evidence of the ingratitude of republics, which has for ages been proverbial. The house of Assembly has thus far been successful in its attempts to defeat the passage of the bill directing certain payments to be made to the minor children of De Witt Clinton. Surely this is a proceeding which their constituents can never approve. Nothing, we should suppose, could be more proper, and agreeable to the feelings of the citizens, than for the state, in some such way as this, publicly to recognise the services of her most distinguished benefactor.

Shortly after the defeat of the bill, a motion was made to reconsider the vote taken upon its final passage, which was concurred in unanimously. The object was to reconcile the opinions and views of members who differed upon the policy and propriety of the 2d section of the bill.

General P. B. Porter moved to strike out the whole of the second section of the bill, and insert in lieu thereof, as follows:

§ 2. In consideration of the eminent services rendered to the people of this state, by the said DE WITT CLINTON, the further sum of —— thousand dollars, is hereby granted and appropriated to the use of the said minor children, to be paid out of the treasury, on the warrant of the comptroller.

The bill thus amended was agreed to by the house by a vote of 88 *to* 27, and the blank filled with *ten thousand dollars.*

FUNERAL ARRANGEMENTS.

CORPORATION OF ALBANY.

A SPECIAL meeting of the board was held yesterday afternoon at 5 o'clock. The mayor addressed the meeting as follows:

Gentlemen—The melancholy event that has induced me to call this special meeting, is already known to you all. The death of Governor Clinton, which occurred last evening, is a public calamity.

I presume I have merely anticipated your wishes in affording an opportunity publicly to express our grief on this solemn occasion, and to sympathize with his family, his friends, and our fellow-citizens, in their great affliction.

The recorder then offered the following resolutions, which were unanimously adopted:

The death of Governor Clinton having deprived the nation of one of its most eminent citizens, our state of a public benefactor, and this city of a benevolent inhabitant, who was endeared to us as well by a

sense of his public usefulness, as by the knowledge of his private virtues, and the ties of social intercourse—

The Common Council of the city of Albany, under the dispensation of providence, deeply deploring the death of Governor Clinton as a public calamity, and sympathizing with the afflicted family and relations of the deceased,

Resolve,—

That this board will conform to such arrangements as may be made by the committees of the two branches of the legislature, and will attend the funeral on Thursday next, at 2 o'clock P. M. with its officers, wearing the usual badge of mourning, and continue to wear the same for thirty days.

That the several religious, literary and charitable societies in the city, be requested to unite with the municipal and state authorities, in paying the last tribute of respect to the deceased.

That the bells of the churches in the city be tolled during the moving of the procession.

That it be recommended to the citizens generally, to close their usual places of busness during the time of the funeral solemnities.

A meeting of the members of the bar of this city, was held in the supreme court room, yesterday afternoon, at 4 o'clock, occasioned by the death of Governor Clinton.

ABRAHAM VAN VECHTEN was appointed chairman, and HARMANUS BLEECKER secretary.

The chairman having in a very feeling manner stated the object of the meeting, the following resolution was unanimously adopted:

Resolved, That the members of the bar of this city, deeply impressed by the sudden and afflictive death of the governor of this state, and condoling with his family and the community at large, will unite with their fellow-citizens in manifestations of respect for his memory and regret for the public loss, attend the funeral, and wear the usual badge of mourning.

CIRCUIT COURT.

At the opening of the Circuit Court and Court of Oyer and Terminer for the county of Albany, at the usual hour yesterday morning, Judge Duer observed, that "the calamity which had befallen the state and country, in the sudden death of Governor Clinton, since the adjournment of the court, would necessarily suspend its proceedings, from respect both to his office as chief magistrate, and to his character as an individual. The court was induced by a conviction of duty, as well as by an impulse of feeling, to arrest the progress of the business before them, on so awful and melancholy an event; attended as it was by circumstances which have impressed them more deeply with a sense both of the loss to the public, and of the bereavement and afflictions of his friends; and whilst

they were aware that an immediate adjournment would be attended with some inconvenience, both to the gentlemen of the bar and to the suitors in attendance, yet the court presumed that the sacrifice would be readily yielded as a portion of the tribute due to the memory of the deceased."

The following order was thereupon directed to be entered on the minutes of both courts:

"In consequence of the death of DE WITT CLINTON, late governor of this state, and from respect to his memory:

"Ordered, That this court do now adjourn *sine die.*"

And both the courts were adjourned accordingly.

At a meeting of the citizens of Albany, at the Capitol, on the evening of the 12th of February, 1828, ISAIAH TOWNSEND, Esq. was called to the chair, and THOMAS W. OLCOTT, Esq. was chosen secretary.

The following preamble and resolutions, were unanimously adopted.

The citizens of Albany, having learnt with unfeigned sorrow, the sudden and lamented death of his Excellency DE WITT CLINTON, and assembling together to testify the respect they owe to the memory of his exalted talents and eminent services, do resolve as follows:

That they sincerely deplore the severe and afflictive loss, sustained not only by the state, but the na-

tion. This distinguished statesman and accomplished scholar, after devoting more than thirty years to the public good, as the firm and decided patron of the arts, the warm and zealous friend of science, and the powerful advocate and supporter of internal improvements, of education, and of virtue, is now no more. His public and private worth are identified with the history of his country, and will endure, as long as patriotism and freedom preserve their influence over this happy land.

That they condole with his family, relatives and connexions, in this painful and mysterious dispensation of divine providence, by which they have lost an affectionate relative and an illustrious benefactor.

That we will abstain from our usual avocations during the day on which his funeral obsequies shall be solemnized, and that they will close their stores and shops.

That they will wear the usual badge of mourning on the left arm, on that day.

That a committee, consisting of three persons, from each ward, be appointed to confer with such other committees, as are, or shall be appointed by the legislature, the corporation, the bar, the military, or other public bodies, to make arrangements for attending the funeral of the deceased, and to adopt such other measures as shall be suitable to the occasion.

UNION COLLEGE.

The Phi Beta Kappa Society met yesterday, and adopted the following:

Whereas Almighty God, by depriving the state of New-York of its late chief magistrate, has deprived our seminaries of learning of one of their most wakeful guardians and devoted benefactors: and whereas the memory of DE WITT CLINTON, the abiding friend of this institution, is justly endeared to all its officers and members, and especially to the members of this society, of which he was one of the brightest ornaments—

Thereupon resolved, That we mingle our heart-felt sorrows at his untimely death, with the sorrows of his family, of his friends, and of that bereaved community, which thus smitten by the hand of providence, is clad in mourning, and overwhelmed with one common sentiment of grief.

MASONIC.

The Master Masons in the city of Albany and visiting brethren, are requested to meet at the Masonic Hall, this afternoon, at one o'clock, to pay the last tribute of respect to De Witt Clinton, Past Grand Master of the Grand Lodge of the State of New-York.

The Royal Arch Masons will meet at the same time and place, to pay the last tribute to De Witt Clinton, General Grand High Priest of the General Grand Chapter of the United States.

The Knight Templars will meet at their Encampment, and then proceed to give the last honours to De Witt Clinton, Grand Master of the Grand Encampment of the State of New-York, and General Grand Commander of the General Grand Encampment of the United States.

At a special meeting of the Albany Institute, held in the hall of the society, the vice-president having communicated to the society the death of De Witt Clinton, one of its honorary members, the following resolutions were proposed and unanimously adopted.

Resolved, That in common with our fellow citizens of the state and nation, we lament the death of DE WITT CLINTON, late governor of this state.

Resolved, That as humble members of a vast community throughout the civilized world, whose efforts are directed to the advancement and diffusion of science, we deeply deplore the loss which our common cause has sustained in the death of one of its most distinguished patrons and successful cultivators.

Resolved, That as a faint tribute of respect to the memory of the illustrious dead, we will attend the funeral and wear the usual badge of mourning for thirty days.

Resolved, That we will cause a marble tablet, with an appropriate inscription, to be placed in the hall of the society, in honour of our distinguished member.

STATE OF NEW-YORK.—GENERAL ORDER.

Head-Quarters, Albany, Feb. 12, 1828.

The commander in chief having received the melancholy intelligence of the decease of the late commander in chief, his Excellency De Witt Clinton, and being desirous of manifesting all proper respect to the memory of a distinguished statesman and citizen, who has so long filled that high office, has deemed it suitable to the occasion to direct the following arrangements to be observed at the funeral obsequies of the deceased, and by the militia of the state, late under his command.

The usual badge of mourning, consisting of crape on the left arm, and on the sword hilt, will be worn by all officers in commission until after the next annual inspection and review of their respective corps.

The company of artillery, throughout the state, having a field piece, will fire a gun at every half hour, from 12 o'clock until sunset of the day next succeeding the receipt of the intelligence of the decease of the late commander in chief.

At the capital a gun will be fired on Thursday next, the day of the funeral of the deceased, at every half hour, beginning at sunrise, and ending when the procession moves, and minute guns thereafter, until the funeral obsequies are closed.

The military of the city and county of Albany, and its vicinity, will appear on the day of the funeral, and such part as may be detailed, will act as an escort to

attend the remains of the deceased. All officers, not on duty, will join in the procession in uniform with side arms and the usual badge of mourning.

Brigadier-general Cooper, of the horse artillery, will command the escort, and make such arrangements as may be deemed necessary on this solemn occasion.

The commissary-general, and keepers of military stores, will provide the necessary ammunition.

The commander in chief feels satisfied that the militia of this state will unite with cheerfulness and zeal in these solemn demonstrations of respect to the memory of the deceased. In rendering due honour to the illustrious dead, we not only reward distinguished merit and services, but excite to new and continued displays of patriotism and public spirit.

By order of the commander in chief,

N. F. BECK, Adjt. Gen.

STATE OF NEW-YORK.

THIRD BRIGADE OF HORSE ARTILLERY.

Head-Quarters, Albany, Feb. 12, 1828.

Brigadier-general Cooper, in compliance with the foregoing general orders, hereby directs that the troops and companies therein directed to constitute an escort to attend the funeral of the late commander in chief, assemble completely armed and equipped with the usual badges of mourning, on Thursday the 14th instant, at 2 o'clock A. M. in State-street.

From the Boston American Traveller.

We learn with surprise, what we little expected to find in the public acts of the large and enlightened state of New-York—another evidence of the ingratitude of republics, which has for ages been proverbial. The house of Assembly has thus far been successful in its attempts to defeat the passage of the bill directing certain payments to be made to the minor children of De Witt Clinton. Surely this is a proceeding which their constituents can never approve. Nothing, we should suppose, could be more proper, and agreeable to the feelings of the citizens, than for the state, in some such way as this, publicly to recognise the services of her most distinguished benefactor.

Shortly after the defeat of the bill, a motion was made to reconsider the vote taken upon its final passage, which was concurred in unanimously. The object was to reconcile the opinions and views of members who differed upon the policy and propriety of the 2d section of the bill.

General P. B. Porter moved to strike out the whole of the second section of the bill, and insert in lieu thereof, as follows:

§ 2. In consideration of the eminent services rendered to the people of this state, by the said De Witt Clinton, the further sum of —— thousand dollars, is hereby granted and appropriated to the use of the said minor children, to be paid out of the treasury, on the warrant of the comptroller.

The bill thus amended was agreed to by the house by a vote of 88 *to* 27, and the blank filled with *ten thousand dollars.*

FUNERAL ARRANGEMENTS.

CORPORATION OF ALBANY.

A SPECIAL meeting of the board was held yesterday afternoon at 5 o'clock. The mayor addressed the meeting as follows:

Gentlemen—The melancholy event that has induced me to call this special meeting, is already known to you all. The death of Governor Clinton, which occurred last evening, is a public calamity.

I presume I have merely anticipated your wishes in affording an opportunity publicly to express our grief on this solemn occasion, and to sympathize with his family, his friends, and our fellow-citizens, in their great affliction.

The recorder then offered the following resolutions, which were unanimously adopted:

The death of Governor Clinton having deprived the nation of one of its most eminent citizens, our state of a public benefactor, and this city of a benevolent inhabitant, who was endeared to us as well by a

sense of his public usefulness, as by the knowledge of his private virtues, and the ties of social intercourse—

The Common Council of the city of Albany, under the dispensation of providence, deeply deploring the death of Governor Clinton as a public calamity, and sympathizing with the afflicted family and relations of the deceased,

Resolve,—

That this board will conform to such arrangements as may be made by the committees of the two branches of the legislature, and will attend the funeral on Thursday next, at 2 o'clock P. M. with its officers, wearing the usual badge of mourning, and continue to wear the same for thirty days.

That the several religious, literary and charitable societies in the city, be requested to unite with the municipal and state authorities, in paying the last tribute of respect to the deceased.

That the bells of the churches in the city be tolled during the moving of the procession.

That it be recommended to the citizens generally, to close their usual places of busness during the time of the funeral solemnities.

A meeting of the members of the bar of this city, was held in the supreme court room, yesterday afternoon, at 4 o'clock, occasioned by the death of Governor Clinton.

ABRAHAM VAN VECHTEN was appointed chairman, and HARMANUS BLEECKER secretary.

The chairman having in a very feeling manner stated the object of the meeting, the following resolution was unanimously adopted:

Resolved, That the members of the bar of this city, deeply impressed by the sudden and afflictive death of the governor of this state, and condoling with his family and the community at large, will unite with their fellow-citizens in manifestations of respect for his memory and regret for the public loss, attend the funeral, and wear the usual badge of mourning.

CIRCUIT COURT.

At the opening of the Circuit Court and Court of Oyer and Terminer for the county of Albany, at the usual hour yesterday morning, Judge Duer observed, that "the calamity which had befallen the state and country, in the sudden death of Governor Clinton, since the adjournment of the court, would necessarily suspend its proceedings, from respect both to his office as chief magistrate, and to his character as an individual. The court was induced by a conviction of duty, as well as by an impulse of feeling, to arrest the progress of the business before them, on so awful and melancholy an event; attended as it was by circumstances which have impressed them more deeply with a sense both of the loss to the public, and of the bereavement and afflictions of his friends; and whilst

The faculty of Union College, preceded by their president, Dr. Nott, robed in a scarf; and the Phi Beta Kappa Society of that college.

The St. Andrew's Society, with their badges.

The officers and members of the Albany County Sunday School Union Society.

The fire departments, consisting of several companies, with their banners, the whole under the direction of Allen Brown, as marshal.

The masters of vessels and steam-boats.

The students at law.

The citizens of Albany, preceded by the several ward committees.

Citizens of the adjoining counties.

The procession moved through North Pearl, Columbia, North Market, State and Washington-streets, to the place of sepulture, where the military escort opened to the right and left, through which the hearse, followed by the relatives and other mourners, and by such of the procession as circumstances would permit, proceeded to the vault. The mortal remains of De Witt Clinton were then deposited in the "narrow house;" military honours were paid to them, and the procession dismissed at half past four.

Thus terminated the funeral honours decreed by the representatives of the people of New-York, to her distinguished son.

The day was not inappropriate to the occasion; the sky wrapped in clouds, and the cold damp atmos-

phere, harmonized with the solemn duties to which it was devoted. The utmost regularity was observed throughout; and the early hour at which the solemnities terminated, enabled the immense multitude of spectators to disperse in good season, and with perfect decorum.

It was alike honourable to our citizens, and indicative of the great interest felt on the occasion, to observe the entire suspension of business, and the stillness and solemnity which every where prevailed.

Many interesting circumstances could be mentioned, to illustrate the general feeling, were it not feared that this account is already sufficiently extended. A few particulars only will be adverted to.

Great interest was manifested by the public to see the body, ere it was forever withdrawn from human observation. From an early hour in the morning until 1 o'clock, the room in which the coffin was deposited, was thronged by respectable visitants who attended for that purpose, and many of whom had come from a considerable distance.

The side walks of every street through which the procession moved, and the windows of houses, and the roofs of several of them, were thronged by spectators of both sexes and of every age. Many of them wore badges, bearing a miniature likeness of Clinton. More than one of the groups thus decorated, were composed of children, whose parents had adopted

this mode of manifesting their own sympathy with the general feeling.

The colours of the several vessels at the wharves of the city, were displayed at half mast.

Upon the whole, every thing was done that duty or sympathy required; and so done, as to confer honour upon the legislature and the state. The solemnities, without being ostentatious, were appropriate and imposing. They were calculated to call out the finer feelings of the heart—to remind those who witnessed them, of the solemn rites consecrated in ancient days, to the memory of heroes and mighty men, and to furnish at the same time, a noble incentive and a bright reward to public virtue.

EXPRESSIONS

OF

PUBLIC SENTIMENT.

CITY OF ALBANY.

From the Signs of the Times.

URN'D are the ashes of CLINTON! DE WITT CLINTON, the patriot and the statesman, the great and the good, has left this sublunary sphere of action, in which he has filled so large a space, for one more kindred.

He departed this life on Monday evening last, at an early hour, full of usefulness and honour, in the 59th year of his age.

Never, since the formation of our government, has the sympathy and affection of the American public received so severe a shock, as will be felt in this sudden loss of CLINTON. Washington is entombed in the hearts of his countrymen—but the frost of years and the accumulated glory of a long and useful life, had prepared their feelings for his exit, as the husbandman is prepared for the fruit time and the harvest. The same may be said of George Clinton, and of the immortal Jefferson, the effulgence of whose glory shed a hallowed lustre upon the simultaneous disappearance from the galaxy of American greatness, of another

brilliant star. Earth, although reluctantly parturient of her pride, clung not to either of these as the fissures of the mountain rock cling to the knotted roots of their lofty and luxuriant fixtures. The vicissitudes of human life may successively

> "Put out the light; and then put out *the* light;

But,

> "We know not where is that Promethean heat,
> Which can *this* light relume!"

The pupil of science, who had drank copiously at her thousand streams—the bold and inflexible advocate of truth and of justice, who had, with dignified sternness, ministered at the altars of both—the man, on whose heart the God of nature had inscribed devotion to his country and the happiness of mankind, is no more! And all for which we can hope—and the best for which we can pray, is—that in the long list of rising worthies in the native state of the illustrious departed, some may be found, endowed with the mantle and spirit, which shall perpetuate, in the scale of the union, that commanding character and influence which has been acquired for it by De Witt Clinton.

Although humbly sensible of the infirmity of human nature, and meekly submitting to the repeated admonitions of Divine Providence—that vigour of intellect which had distinguished his life, was graciously vouchsafed to him till its latest verge; and far, far remote must the friends of our country have wished the ca-

tastrophe, when, but yesterday, as it were, we heard him in accents fervid and solemn, venerating

"The sublime association of heroic virtue and national gratitude"—

a sentiment, of which, himself was so soon to become the object.

The public presses of this city, as well as the ceremonies incident to his obsequies, (a detail of which will be found in our subsequent columns,) have already rendered so just a tribute to the memory of the illustrious deceased, and so far anticipated, as to leave us little but recapitulation. Some abler hand will be his biographer; while Time, in his continuous career, will augment the evidences of his merits, until the fiat of Omnipotence shall sweep into the same undistinguishable chaos, the marble page of history, and the more enduring materials of our globe upon which his name is indelibly inscribed.

From the Albany Daily Advertiser.

DE WITT CLINTON.

The funeral obsequies are over, and the grave has closed on De Witt Clinton. Standing, as it were, between the living and the dead, we cannot yet appreciate his loss. We cannot yet realise his removal. But the overflowings of a heart which honoured him while living, and mourns him dead, may occupy a brief space to pour forth its unaffected sorrow.

Clinton was the son of an honoured soldier of the

169520

revolution, and the nephew of another soldier and statesman of that sublime period. Rising from one office to another, until he reached the highest in our gift, his talents developed themselves to the admiration of his native state and country. His views were statesmanlike—he wielded party not merely for its accustomed purposes, but to advance the permanent welfare and lasting glory of the community which had elevated him. So settled was the conviction that he was not a mere politician, but looked to nobler and more enduring honours, that he often numbered among his supporters, those who differed with him on the details of state or national policy. It was his boast, and should now be our pride, that on more than one occasion, he was upborne by the people alone, to place and power.

He was a scholar of no ordinary acquirements—a man of genius in all its commanding attributes—a statesman who disdained all the petty arts of the demagogue—a patriot who loved his country and died in her service. His is the fame that "follows after"—enduring, expanding, increasing. He fell, as a great man should wish to fall, in the full possession of intellectual vigour, "with his buckler on," administering the will and wielding the destinies of a mighty commonwealth.

This is not the time to compare De Witt Clinton with his cotemporaries in the republic. But as the invidious distinction has been taken, where, we ask,

is the living individual whose public life can bear the scrutinizing examination of history like his? We are content, however, to take him as the GREAT MAN of the State of New-York. We will garner up his fame —we will transmit his memory to our children, so that when future generations shall ask for his monument, they may be told, "THE STATE OF NEW-YORK, ITS GLORY—ITS PROSPERITY—ITS IMPROVEMENT IN SCIENCE, LITERATURE AND THE ARTS—ALL THESE WERE FOSTERED BY DE WITT CLINTON, AND ITS RENOWN IS HIS ENDURING MEMORIAL."

From the Albany Daily Advertiser.

MONUMENT TO CLINTON.

Were it within the compass of human means, a statute should be erected to the memory of CLINTON, with one foot resting at the commencement of the grand canal at Buffalo, and the other at its termination in Albany. The man who staked his reputation on the success of the project, and who used all the "giant energies of a giant mind," to the furtherance and completion of the greatest work, in its effects, ever made by man, and that too, when it was ridiculed and opposed by nearly all others, should have honour paid to his memory, commensurate in glory to the magnitude of the work of which he may be called the father. But as such a statue cannot be made, we hope that two gigantic monuments will be erected, one in this city and the other at Buffalo, to commemorate the services of this great man.

From the National Observer.

DE WITT CLINTON, the greatest man of the age, has made his exit from this sublunary world; and, as we hope, to a far more exalted and glorious state of existence. He died suddenly, at his residence in this city, on Monday evening last, of a rupture of the heart. This momentous and melancholy event, will produce a great sensation in the moral and intellectual world; for it was not merely as a politician, but as a pre-eminent scholar, civilian, philosopher, patriot and statesman, that DE WITT CLINTON was known to his country, and to distant nations; and that his fame will reach to distant ages, and reflect lustre upon human nature. Whatever may have been his errors, his departure creates a chasm, which is not at present to be filled; for he has not left behind him his equal in talents, or his superior in patriotism, in the United States. The monuments of his vast genius, are to be found in all the great and lasting benefits, which his indefatigable labours, and stupendous intellect, have conferred upon us, in our laws, our literary and scientific institutions, and our magnificent inland navigation.

The name of CLINTON, now that it is beyond the reach of envy, and the shafts of malice cannot touch it; now that rivalship is extinct, and there is no longer the least obstacle to the expression of candid and just opinions, will rise on the wings of fame, and soar sublimely into the regions of immortality! The great-

est of his errors, will be lost sight of in the least of his achievements; and the tears of his country will fall upon the tomb of the man, whose services are incalculable, and whose virtues, and merits, and stupendous labours for her happiness and prosperity, have identified his fame and glory, with her fame and glory, and rendered them equally imperishable in the annals of human greatness and national splendour.

We could not say less—and we cannot say more, at present; for at the moment when our feelings were shocked, beyond expression, by the annunciation of this deeply interesting, as well as melancholy intelligence, we were preparing for a journey, undertaken in support of that sacred cause of freedom and humanity, for which, along side of the illustrious deceased, we had the honour of contending in the gloomy and ever memorable days of '98.

From the Antidote.

It is our melancholy duty to announce the exit of a man, whose name is identified with the fame and glory of the state, and the monuments of art and of science, and of civil and political liberty, upon which her fame and her glory will for ever rest. DE WITT CLINTON is that man. He died suddenly on Monday evening last, of a rupture of the heart. The sensation produced in this city, by the annunciation of this sudden and unexpected event, is indescribable; and a corresponding sensation will no doubt ac-

company the spread of the intelligence throughout the union. We might pen a volume upon this sudden departure of an incomparable scholar, philosopher, civilian, and statesman: but at present, we can only say,—*Thus passeth away the glory of this world!* and admonish the reader to reflect upon the instability of human existence, prosperity and power.

CLINTON is no more! but his genius, his learning, his stupendous faculties, and the monuments of his talents and his labours for the good of his country and of mankind, are present to the minds of us all: and with this halo of glory encircling his own name, let us recollect, that he bowed in homage to the name of JESUS; and to the virtues of a truly great mind, added the faith of a CHRISTIAN.

CITY OF NEW-YORK.

From the Statesman.

The name of DE WITT CLINTON, like that of Benjamin Franklin and Thomas Jefferson, must henceforth be known only in the pages of public history, and on the scroll of immortality. The part of him which belonged to, and connected him with, earth, has resolved back to its elements; and the spirit by which it was irradiated, has taken its flight from amongst us!

But though the *man* may vanish from the scene of his mortal career, the deeds by which that career was rendered eminent and honourable, survive to his

species, and will make themselves known and felt, by their influences upon general happiness, through the lapse of all time.

From the moment of his entrance on the theatre of public life, Mr. Clinton distinguished himself, not as the politician alone, but as elevating that character into the more exalted one of the statesman. Usefulness to his country, and to his fellow men, was the leading object of his studies—the high, and, we may add, holy aim of his ambition. In this great pursuit, he was enabled to command success from the perspicacity and energy of his mind, and the extent of his general acquirements.

How far he *has* been successful, is evidenced by the advancement of science, the enlargement of public instruction, the improvement of agriculture and other peaceful arts, and the developement of our internal resources. Under the last head is to be classed the Western and Northern canals, two of the most magnificent works of this, or any, age or country. To his genius and enterprise, to his untiring zeal, and to the influence of his character, are the origin and accomplishment of those grand schemes of public utility to be exclusively attributed. It is not necessary to enumerate the many points, in detail, wherein the welfare and prosperity of our state have been promoted by his labours; not *immediately* alone, but also consequentially, silently, and unobtrusively: Indeed, it would be impossible to ascertain the pro-

portion in which his administration has enriched and advanced the state, in a comparison with the ordinary progress of events.

In his personal character, there was every thing to admire. Dignity, but amenity of manners; an exemplary discharge of the domestic duties; a love of letters and arts; and a display of all the virtues of social life.

At the period of his death, he was the appointed eulogist of another distinguished citizen, whose transit from life was almost as sudden as his own. None could have anticipated so fatal an impediment to the performance of that tribute to friendship; and may we not ask here, who will discharge the task which has thus been interrupted, and who will also express the deep sense of public veneration and regret for his own character and loss?

From the New-York Daily Advertiser.

GOVERNOR CLINTON.

The lamented decease of this great man, is an event which will excite strong emotions in the minds of the inhabitants of every portion of the union, and will be regarded with more than ordinary interest in more distant regions of the globe. As a politician, he has for many years occupied a great share of the public attention. His abilities and influence were such, that he was always sure of being distinguished, even amidst the contentions of party divisions, and

the violence of party animosity. Talents like his could not fail to command respect, even from those who were opposed to him in principle. Among his immediate friends and political adherents, he was always regarded with the strongest and most devoted attachment.

As a scholar, in the broad sense of the term, he was highly respectable. His public addresses to the legislature, have been extensively and justly admired, both at home and abroad, for the liberal and expansive views of policy which they contained, and as exhibiting specimens of fine style in composition, equally reputable to his literary attainments, and his character as a statesman.

As the patron, and zealous supporter of the system of instruction and education in the common schools, he will be entitled to the sincerest respect and gratitude of the present and future generations. To this favourite object he devoted every faculty of his mind and body—exerting himself to the utmost of his powers, and stimulating others by every motive and argument that his ingenuity could urge or suggest. In almost all his messages to the legislature, this important subject held a prominent place; and there are abundant reasons for believing, that it is in a great measure owing to his constant exertions, and his unwearied perseverance, that the school fund, and the common schools, are at the present time in so flourishing a condition.

brilliant star. Earth, although reluctantly parturient of her pride, clung not to either of these as the fissures of the mountain rock cling to the knotted roots of their lofty and luxuriant fixtures. The vicissitudes of human life may successively

> "Put out the light; and then put out *the* light;

But,

> "We know not where is that Promethean heat,
> Which can *this* light relume!"

The pupil of science, who had drank copiously at her thousand streams—the bold and inflexible advocate of truth and of justice, who had, with dignified sternness, ministered at the altars of both—the man, on whose heart the God of nature had inscribed devotion to his country and the happiness of mankind, is no more! And all for which we can hope—and the best for which we can pray, is—that in the long list of rising worthies in the native state of the illustrious departed, some may be found, endowed with the mantle and spirit, which shall perpetuate, in the scale of the union, that commanding character and influence which has been acquired for it by De Witt Clinton.

Although humbly sensible of the infirmity of human nature, and meekly submitting to the repeated admonitions of Divine Providence—that vigour of intellect which had distinguished his life, was graciously vouchsafed to him till its latest verge; and far, far remote must the friends of our country have wished the ca-

tastrophe, when, but yesterday, as it were, we heard him in accents fervid and solemn, venerating

"The sublime association of heroic virtue and national gratitude"—

a sentiment, of which, himself was so soon to become the object.

The public presses of this city, as well as the ceremonies incident to his obsequies, (a detail of which will be found in our subsequent columns,) have already rendered so just a tribute to the memory of the illustrious deceased, and so far anticipated, as to leave us little but recapitulation. Some abler hand will be his biographer; while Time, in his continuous career, will augment the evidences of his merits, until the fiat of Omnipotence shall sweep into the same undistinguishable chaos, the marble page of history, and the more enduring materials of our globe upon which his name is indelibly inscribed.

From the Albany Daily Advertiser.

DE WITT CLINTON.

The funeral obsequies are over, and the grave has closed on De Witt Clinton. Standing, as it were, between the living and the dead, we cannot yet appreciate his loss. We cannot yet realise his removal. But the overflowings of a heart which honoured him while living, and mourns him dead, may occupy a brief space to pour forth its unaffected sorrow.

Clinton was the son of an honoured soldier of the

169520

ous civil offices which he had successfully filled—and this is a question which will be universally asked, and probably it is from this state and from those who are deeply interested in its politics, that an answer will be expected. Governor Clinton had been more than forty years a politician, and had drawn round him a number of personal friends, whose attachments were sincere and enduring. Whatever differences of opinion had existed in relation to men and measures—whatever temporary changes in policy may have been decided upon, it is clearly evident that Governor Clinton and his friends, as early as the year 1824, manifested a cordial attachment for the venerable and gallant patriot, who is at this moment, an object of so much interest with the American people, and the friendship was evinced at a period when success was more than doubtful. The friendship of 1824, burned brighter in 1827, and it tended to unite Governor Clinton and his friends with the old republican family, of which he was with the patriotic George Clinton, and his father, General James Clinton, uniformly a member. It was at this moment of good feelings, when his prospects were the most flattering —when the calumet of peace had been smoked—when a union of the democratic family had taken place, and this great state was united and tranquil, that he was called hence when about realizing in his own person, the advantages of the great civil revolution, so near at hand.

From the National Advocate.

De Witt Clinton is no more. He is gathered unto his fathers, and sleeps with his ancestors. He expired at Albany on Monday evening last, while sitting in his chair, enjoying, apparently, his accustomed health. His death has made a vacuum in the scientific as well as the political world. Ages may roll away ere that vacuum can be filled. He has fallen amidst his usefulness and his greatness, surrounded by the most devoted and the most faithful of friends. He had not yet numbered three score years, and his fame had spread throughout the land of his nativity, and extended to the uttermost corners of the earth.

As the champion of internal improvements, he has erected his own monument, far more imperishable than marble or brass.

Mr. Clinton was bred in the school of democracy, and in the year 1798, although but a stripling, he was ranked among the firmest and proudest pillars that sustained and gave life and energy to the republican party. A history of his public services would require more time and space than can be allotted to this fugitive sketch. It is enough for the fame of De Witt Clinton, that, through his mighty and fearless exertions, our Northern and Western Canals were commenced and completed, while more timid and calculating politicians shrunk from a bold and manly support of the system; and yet, at a future period, after doubt and uncertainty were removed, these same men

attempted to wrest from him the honour which he so richly merited, and had so nobly acquired. But he rests from his labours. Sacred be his manes.

Mr. Clinton was an efficient and useful member of nearly all the charitable, literary and scientific institutions of our state, and the founder of many of them.

He retained, in full vigour, until the hour of his death, the powers of his gigantic mind; and if he had left on record no other evidence of his great research and discriminating talents, but his letter to Judge Edwards, on the subject of his interference with the executive prerogative, that letter alone would deservedly immortalize his memory.

No statesman, in our country, has fallen, whose decease will be more sincerely deplored by his personal friends, than Mr. Clinton. They loved him, almost to idolatry, and he merited their attachment; for in prosperity or adversity, he continued to recognise and support them. He rallied around him some of the most active and zealous politicians in the state, whose sole object, in the coming presidential contest, was the gratification of his wishes, and the promotion of his views. But now that he has become a lifeless clod of the valley, many, very many, of these men will retire from the conflict, and no longer be participators in a struggle where they never had an interest, and where the endearing voice of friendship ceases to call for their exertion.

This short obituary of Mr. Clinton is from the pen

of a political opponent. But the grave hides from mortal ken his infirmities. Let not the tongue of slander detract from his merits, nor sully the virtues which gave dignity to him as a man.

> "The good that he has done lives after him:
> And let his foibles be interred with his bones."

From the New-York Merchant's Telegraph.

DEATH OF DE WITT CLINTON.

The death of ordinary men is daily recorded by the public journalist, without any particular emotions of regret, and oftentimes without a sigh; but when individuals, highly distinguished from the mass of mankind, by public and private virtues, exalted talents, and deeds that outlast the marble, are suddenly snatched from the scenes of their usefulness, the sorrow occasioned by their loss is too deeply felt to find a ready utterance in words. That a public calamity has fallen upon the people, the mourning garb of our paper has already announced; but it remains for us to add the painful explanation, that the calamity is sustained in the death of DE WITT CLINTON, a man rich in the possession of every moral and intellectual quality, that wins the esteem or commands the admiration of the world. This melancholy catastrophe was as sudden as the grief it creates will be general and lasting.

Thus has death, with hasty summons, called from a community that can but ill sustain so heavy a loss, another great one of the earth, to the silent tomb, on

which the Spartan's epitaph cannot be engraven—"Sparta hath many a worthier son." As a statesman, he was profound and sagacious; and though it has been his lot frequently to be assailed by the vituperative tongue of faction, (for where is the public virtue so spotless, or wisdom so pervading, as to escape the censure of malevolence?) yet it will be long, we fear, before the helm of government will be entrusted to hands, able, like his, to guide the state through the storms of party, with advantage to itself, and to his own glory and renown. As a scholar, few of any country surpassed him; and the lore of centuries, with which his mind was richly stored, was used with modest prodigality, not for ostentatious display, but for the advancement of his country's interest.—As a man, in the various relations of husband, father, friend, he acted according to the impulses of an excellent heart, guided by a sound understanding; and his death has occasioned a void in the bosom of kindred, which the eulogies of a mourning land cannot close. He is gone. He has served his country long and well; would that he could have served it longer, for we know not how he could have served it better. A leaf of greenest verdure has been added by him to the chaplets of his country's glory; and his name will be treasured by ten millions of freemen as an invaluable legacy—

> "One of the few, the immortal names,
> That were not born to die."

From the New-York Spectator.

The state of New-York has thus lost its highest ornament; our country one of its noblest benefactors, and the cause of science and improvement a faithful and indefatigable patron. The remarks of Mr. Butler, in the Assembly, comprehend in chaste language, a well-deserved tribute to the memory of this great statesman. Coming from a political opponent, they do not speak the voice of eulogy, but of simple truth. It is most true, as Mr. Butler observed, that however great a politician may be, merely as such, his memory will scarcely survive his death for a single generation, if he has not identified his name and fame with some great national improvement, or some melioration of the condition of mankind. The name of CLINTON belongs to late posterity, not from his political career, though his star so long influenced the tides of party. His popularity will be immortal, because the effects of his labours will endure while our nation has an existence; and will come home to the business and bosoms of men, in the facilities of education, commerce and internal communication, achieved by his genius and perseverance. Our country has not such another man to mourn for. It will be long before another can arise to fill so large a space in the minds of our citizens or the feelings of society. It is not our purpose now to write his eulogy, or attempt a sketch of his character and labours. We sympathize deeply with a community which deplores his loss; a loss

which will be but felt more and more deeply, as the difficulty of replacing it is experienced.

From the New-York Telegraph.

The melancholy tidings of the decease of our illustrious chief magistrate, have thrown a gloom and sorrow over our city, which speak louder than words the language of all hearts, his merited eulogy. The mournful intelligence reached the city on Thursday evening, but spread with rapidity, and produced throughout our whole community but one feeling, that of heart-felt sorrow for the irreparable loss which learning, morals, good order, public improvement, the state, and the nation, have sustained by the dreadful catastrophe which has deprevived us forever of the great friend and promoter of the welfare of each.—The shipping in our port yesterday displayed their flags at half-mast, and the same emblems of mourning were exhibited from the public buildings in the city.

In addition to the testimonies of the regret which is experienced at the sudden "dimming of our shining star," and of the admiration with which the exalted character and talents of De Witt Clinton were beheld, we insert the proceedings, adopted in this city —among the citizens of which, as in Albany, and in every other place where the sorrowful tidings have been heard, a general gloom hangs over every brow, the shadow of despondency within.

From the New-York Evening Post.

DE WITT CLINTON IS NO MORE!

Apart from the deep regrets which it must occasion to his personal friends, as well as to those who, without distinction of party, were admirers of his talents and intellectual powers—the intelligence of this unhappy event, which may be looked upon as a national loss, will awaken a general feeling of sorrow throughout the union. Mr. Clinton has been universally and justly regarded as a profound statesman and an able scholar, while the policy which has been so successfully pursued by him, in relation to internal improvements, has found but few opponents. He has been taken from among us in the midst of his activity and usefulness, but not until he had impressed the character of his mind upon the institutions of our state, and identified his name with enterprises, the benefits of which will be reaped by the latest posterity.

From the (New-York) Albion.

DE WITT CLINTON was no ordinary man. Endowed with commanding intellect, the most persevering industry, and the most inflexible energy in the prosecution of his designs, he distanced all his competitors in the acquisition of knowledge, and had, even in the earlier periods of his life, gained a reputation for learning, for political sagacity, and all the attributes of a prompt and powerful writer, which most other men are contented to have won at the close of a protracted

life. Thrown by his relation to the venerable George Clinton, when his minority was scarcely finished, into the political arena, the contests of which were then of proverbial fierceness and intensity, he displayed that sternness of purpose and power of argument which afterwards gave character to his administration, as chief magistrate of this state. But his mind was of too fine a cast, to be obscured and disfigured by those party contests which must, and ever will exist in all free states. Bred to the bar, his professional studies were neither ill directed, nor superficial. Discarding those narrow and confined views, which too often bind down the mere lawyer to the despotism of adjudged cases, and acknowledged precedents, he endeavoured to combine the noble and more abstruse principles of justice, with the severity of legal adjudications, and has thus exhibited in some of his opinions in the Court of Errors of this state, a model for judicial investigation, and a felicitous instance of that mingled equity and strict rule, which should ever characterize a court of the last resort.

Systematic in the distribution of his time, and applying his talents directly to every object which they were intended to embrace, De Witt Clinton attained an eminence in general learning and literature, which even those might envy, who had made a single department of them the subject of their investigation. He was a scholar of no mean classical acquirement —a lover of the glorious face of nature around us, and

a curious investigator of the singular facts it constantly presents; his knowledge of botany, mineralogy, and natural history, rendered his house at once the resort of foreigners as well as Americans devoted to the same interesting enquiries. But his was not that jejune and miserable learning, which treasures up isolated facts and unimportant and barren generalities—it applied every item of information to some practical result or some useful conclusion.

But, this distinguished man, while he possessed a mind that could devote itself with ardour to investigations of limited extent and importance, was characterized by his elevated views of the public weal, by his admirable knowledge of the public resources, and by his broad and comprehensive ideas of public policy. He was a statesman in the largest sense of that term—to this fact, his messages to the legislature, and various other documents which are now matter of history, bear a most ample and noble testimony—they have received the suffrages of kindred talent on both sides of the Atlantic. The name of CLINTON is identified with the power and glory of his native state,—and those reverses, the common lot of nations, which shall consign our history to oblivion, shall alone be able to obliterate the monuments of his fame. The ruin which awaits the one, will consign both to one common extinction. De Witt Clinton was not the projector of the Erie Canal—but he seized with avidity an idea which, no doubt, had often been conceived,

and as often abandoned as an idle but wild and splendid chimera; he examined, with his masterly and intuitive perception, the practicability of the enterprise—he considered the revenues of the state, (which were then hardly a tenth of our present municipal disbursements,)—he knew well its resources, and he appreciated the public spirit of his fellow-citizens—and having, in glorious perspective, all the multiplied blessings which that great work is now conferring on this people and the union—unmoved by the doubts and fears of friends, and undismayed by the ridicule and hostility of open enemies—he assumed the patronage of that high enterprise, and perilled his political reputation and fortunes upon its success. If Louis XIV. derives the most substantial portion of his glory from the Canal of Languedoc, what praise is due to him, who has caused the waters of the great lakes to commingle with those of the Hudson—who has opened a market for the produce of the richest country under the canopy of heaven,—involving a coasting trade more extensive than the shores of Europe,—who has added nerve to industry—increased individual comfort and prosperity—ameliorated the condition of man in these vast regions—and secured, by an indissoluble link, the power and greatness of our common country. With far more justice, than truth will accord even to the talents of the great architect, there may be engraven on that slab which covers all that was mortal of De Witt Clinton, "*Si quæris monumentum, circumspice.*"

At a meeting of the citizens of the city and county of New-York, on the 21st inst. at the large room in the Masonic Hall, Broadway, opposite the Hospital, convened by public notice, for the purpose of expressing their feelings on the death of DE WITT CLINTON, late governor of this state, Morgan Lewis, Esq. was appointed chairman, and Thomas Herttell, appointed secretary.

Philip Hone, Esq. late mayor, then rose and addressed the chair as follows:

This meeting is convened for the purpose of expressing the sense of the citizens of New-York generally, on the occasion of the death of the late Governor Clinton. The various public institutions of which he was a distinguished member, and several of which were planted and watered by his hand, have already paid this tribute to his memory. But we are assembled to express, as far as possible, the sentiments of the citizens of New-York. The benefit of his labours for the public good are felt in every section of the state. But we have participated largely, and we claim the privilege of expressing loudly and deeply our grief on this melancholy occasion.

It is not my intention to pronounce a panegyric on the great and good man whose loss we deplore.—Abler heads will conceive, more practised hands will indite, and more eloquent lips pronounce, his eulogy; but no heart will be found to feel this bereavement

more sensibly than that of the individual who now addresses you.

Engaged as Governor Clinton has been, in party politics, ever since the commencement of his career as a public man, he was nevertheless deficient in that quality of a politician, which is unfortunately too often considered as essential. His was not that cold, calculating policy, which, congealing the natural currents of the heart, would check its godlike impulse, and prevent him from loving those who loved him, lest it might interfere with his political plans: He was not of that class of politicians, who fearing to do something wrong, are content to do nothing right. By professional politicians he was condemned for this; but this it was that endeared him to his friends; and few public men have ever possessed in so great a degree the affections of his personal friends.

As a political man, and the leader of a party, he had many adherents and many opponents—talents like his, could not fail to protrude their possessor into the front rank. On all occasions, and if his inclinations had led him at any time to seek the immunity of neutrality, in relation to questions of a public nature, the voice of his fellow-citizens would have forbidden it. But happily for his fame, his claims are more substantial than those merely of the leader of a political sect. In the silence of the tomb the voice of party is hushed, and our lamented Clinton will be remembered as the proudest ornament of the state. She weeps for

him as the enlightened scholar; the patron, and efficient supporter of those liberal institutions which serve to adorn our country, and to meliorate the condition of its citizens; the patriotic and incorruptible statesman, and the active, zealous, fearless advocate of internal improvements; that cause in which his political and personal reputation was so deeply identified, that its failure would have been his defeat, as its successful accomplishment is his glory. It has succeeded, and his fellow-citizens will not refuse him their gratitude, which alone constituted the ultimate object of his patriotic labours.

The legislature of the state are at present engaged in such measures, as are best calculated to assuage the grief of his bereaved relatives, and to redound to their own honour; and we are assembled this day to encourage them in well-doing, by an approval of those measures; and in mingling our tears with those which have been shed in other parts of the state, to express how deeply this afflictive dispensation of divine providence is felt by the city of New-York.

Mr. Hone then offered the following resolutions:

Resolved, That we deplore, in common with our fellow-citizens, the dispensation of providence, which has deprived us of our late chief magistrate, De Witt Clinton, and unite with heart-felt sincerity, in the sorrow which has followed him to the tomb.

Resolved, That while, in the death of De Witt Clinton, we recognise a nation's loss, which demands

the expression of a nation's grief, we especially feel the bereavement, as inhabitants of this city, which by his genius, virtues, and untiring exertions, has been rendered the seat of commerce, prosperity and opulence.

Resolved, That a committee of two persons from each ward, be appointed to consider of and recommend such measures as they may deem necessary and proper, for rendering honour to the character and public services of the deceased.

Elbert Herring, Esq. seconded the resolutions, and addressed the meeting as follows:

Mr. Chairman—It is with much emotion that I second the resolutions just read. The merit of the great man whose death has assembled us, demands an abler eulogist; and I trust that richer praise and worthier tributes of respect may follow my humble offering. It is, however, grateful to my feelings to mingle my own with the general sorrow, and to manifest regard for the memory of him, who, when living, I never ceased to honour. It is creditable to our nature to weep over departed worth; and it is alike our duty and interest to mourn over and to deck the graves of the illustrious dead. And could death have struck down a nobler victim? Could the grave have closed upon one more devoted to his country, or more useful to the human family, or more endeared to the wise and the good? Early in life, he, whose death we deplore, and whose memory we

would honour, was called by his countrymen into public employment; and from that time till our bereavement, his mighty mind was consecrated to his country's service. For more than thirty years he has passed in review before you, occupying many official stations, shedding lustre upon them all, and impressing upon them all the character of his exalted mind. From the commencement to the close his brilliant career, he was the distinguished patron of science and the arts, and the untiring advocate of charitable and moral institutions. Whatever was great, or good, or useful—whatever we respect, or admire, or applaud—whatever tended to dignify human nature and meliorate the condition of man, to promote the cause of virtue, and exalt the character of his country, was sure to find in him zealous support and efficient aid. To his indefatigable exertions the school fund, in a great measure, owes its prosperity. His efforts have pre-eminently diffused education through our state; and to thousands has the book of knowledge been opened, who, but for him, would have been uneducated and unenlightened, blind to its beauties and its blessings. He saw in the diffusion of knowledge, and in the mental culture of his countrymen, their appreciation of their own rights, their love of freedom, and the stability and permanency of our civil institutions. Under his fostering care agriculture left her unprogressive position, and made rapid strides in improvement. He realized the bless-

ings that follow in her train. He knew that she dispensed wealth, cherished independence, and inculcated morality; and he therefore made it the object of special communication to our legislature. He was the constant advocate of moral and charitable institutions—he considered them the handmaids of benevolence and virtue, ministering to the happiness, and advancing the best interests of society; and he lent them the influence of his talents and of his great name. And, sir, his energy and influence, and foresight, have intermingled the lakes and the Hudson. The great Western Canal owns him as its efficient Patron. His comprehensive mind grasped its stupendous importance—he viewed in its completion the prosperity of the state, and the glory of the nation—and on its accomplishment he hazarded his renown. That work alone will immortalize his name; and the benefits resulting from it will transcend the power of computation. Sir, this is a rapid glance at some of his public services—less could not be said. But his eulogy will be emphatically, and sublimely, and beautifully pronounced by the prosperity and aggrandizement of the state and the nation. This illustrious man was in one instant passing before us in his career of usefulness, with the brilliancy of a meteor, and in the next, the mourners were bearing him to his long home. But he is embalmed in the hearts of his countrymen, because he pursued the best interests, and advanced the true glory of his country. We attest his worth

by our sorrow—and we offer our tribute of mournful respect to this friend of science—this patron of the arts—this ornament of our country—this benefactor of mankind.

Resolved, That these proceedings be signed by the chairman and secretary, and published.

Resolved, That this meeting adjourn to such time and place as shall be designated by the chairman, by public notice.

MORGAN LEWIS, Chairman.

THOS HERTTELL, Secretary.

NEW-YORK STATE SOCIETY OF THE CINCINNATI.

New-York, February 15, 1828.

The president performs the melancholy duty of announcing to the members, that his Excellency DE WITT CLINTON, governor of the state, and a member of this state society, departed this life at Albany, on Monday evening last.

Governor Clinton's public and private life are so generally known, his patriotism and love of country so universally admitted, his philanthropy and talents so justly admired, that his death is at this time to be mourned as a national loss; while his attachment to the members of the society and his continued exertions to promote the best interests of the institution, make him to be regretted as a personal friend.

The members of the society will therefore wear the

usual badge of mourning for thirty days to evince their respect for his memory. By order of

Col. RICHARD VARICK, President.

CHARLES GRAHAM, Secretary.

BRITISH CONSULATE,
New-York, 15th Feb. 1828.

The British Consul requests the masters of the several British ships now in port, upon Sunday next, to hoist their colours at half-mast, as a mark of respect for the memory of his Excellency DE WITT CLINTON, governor of this state, whose superior endowments will justly place him among the first men of this or any age; by whose death the scientific world has sustained irreparable loss and the country one of its brightest ornaments.

RUSSIAN CONSULATE,
New-York, Feb. 15th, 1828.

His Imperial Majesty's Consul requests of the several Russian ships now in this port, upon Sunday next, to hoist their colours half-mast high as a token of respect for the memory of his Excellency DE WITT CLINTON, late governor of this state.

From the New-York Daily Advertiser.

A resolution has been introduced into the house of Assembly at Albany, the object of which is, to allow to the minor children of Governor Clinton, the amount

of the salary of canal commissioner, during the time in which he acted in that capacity, but for which he declined receiving any compensation. We are glad to see this proposition. It is nothing more than paying a just debt. The circumstances of his declining to receiving it at the time the services were rendered, can never be considered as a discharge to the state from their equitable liability to pay the salary; and as the family are left dependent, the most obvious principles of justice would induce the legislature to pay to the family the amount which might have been received by him at the time it was due.

But we hope that something beyond this will be done. By the influence and exertions of Governor Clinton, the state enjoys the benefit of the great Western Canal, which is not to be considered merely in the light of a magnificent public work—it must be estimated as a thing of far more importance than such a view of its character would indicate. As soon as the debt incurred for the completion of this great work shall be paid off, the income from the canal will go far towards supplying the necessities of the state for the support of its civil government. We need look forward but a very few years to the period, when by the completion of the canal across the state of Ohio, from Lake Erie to the Ohio river, and the settlement of the immense regions upon the shores of the great lakes, to realize the incalculable importance of this stupendous enterprise. The productions of

those vast but fertile regions must, to a great extent, pass through this grand outlet to the ocean, and *in this city* find their principal market. The income arising from this source, in addition to the private emolument which will be realized by carriers, merchants, agents, &c. will be immensely great, and will redound to the advantage of the state. What will be the feelings of respect and gratitude of the people and government of New-York, fifty years hence, to the memory of the man who planned and executed this highway to the ocean? And, we may emphatically inquire, what will be the feelings of the people of Ohio, and Indiana, of Michigan, and the territories bordering upon the upper lakes, when they realize all the benefits of a cheap, safe, and ready highway to market, for the products of their flourishing regions, and contrast their situation with what it would be if the Erie Canal had never been formed?

A sum from the state treasury, which would place the family of Governor Clinton beyond the reach of want, would never be felt, and we trust never grudged, by the people of this state, who owe him so much. But how reproachful would it be to them to leave in penury the beloved offspring of their greatest BENEFACTOR?

At a meeting of merchants at the Masonic Hall, on Wednesday evening 20th inst. to receive the report of a committee on the subject of affording permanent

and efficient aid in promoting the laudable efforts of the merchants' clerks of this city, connected with the Mercantile Library Association; and with the view of enlarging the operations and giving greater permanence to the character of this institution—

W. W. Woolsey, Esq. being appointed chairman, and Mr. Jno. D. Steele, secretary;

During the discussion of the resolutions, a communication was received from the young gentlemen of the library association, reminding the meeting of the early benefactions to their institution of the late chief magistrate of this state, and requesting some tribute to his memory.

The coincidence of this fact with the circumstance of the late public bereavement, produced an instantaneous and unanimous expression of sentiment, that the association about to be formed should be distinguished by the name of the illustrious statesman whose loss is now so generally deplored; and it was earnestly recommended as the sense of the meeting that the institution should be styled the CLINTON HALL ASSOCIATION—that the building when erected, CLINTON HALL, might prove a lasting and at the same time a *useful* monument of the grateful recollection entertained by the merchants of this city of the services of that distinguished statesman; particularly of the important service rendered to the trade of the city of New-York, by the principal author and executor of that great project, so happily accomplished, by

which the rich treasures of our northern and western boundaries are poured into the lap of this emporium of American commerce.

It was well observed at this meeting, that the merchants of New-York, with all their intelligence, activity and enterprise had been wanting to themselves particularly in one respect—in promoting that unity of feeling and combination of effort so essential for the protection of their interests, and so generally attended to by every other class of the community. The establishment of this association, and the erection of CLINTON HALL as a common beacon for all engaged in trade, there was room to hope would procure this desirable effect, and the institution itself, like a Grand Canal, might bring together every distant interest to unite at any time in one general co-operation for thir mutual benefit.

MEETING OF THE BAR.

At the opening of the Court of Common Pleas this morning, on its being suggested that a meeting of the bar had been called at 12 o'clock, at the City Hall for the purpose of agreeing upon some public expression of their sorrow at the death of Governor Clinton, the court adjourned in order to give the members of the profession an opportunity to attend.

At twelve o'clock Chancellor Kent took the chair, and Sylvanus Miller was appointed secretary.

Josiah O. Hoffman, Esq. then moved the following resolutions:

The members of the bar of the city of New-York, assembled to express their sense of the public calamity occasioned by the death of DE WITT CLINTON,

Resolve unanimously, That they deeply unite in the voice of sorrow, this afflicting dispensation has called forth, not only from the hearts of his family and friends, but from public bodies, scientific, religious and charitable institutions, the tribunals of justice and the legislative councils of the state, who each felt a portion of its character and usefulness identified with his name, and each of which mourns the loss as peculiarly its own.

That the death of such a man in the fulness of his acquirements, strength of his intellect, and when his country anticipated still further exertions for its welfare and happiness, of which the present and endearing monuments of his genius and constancy, afforded full assurance, is a bereavement, greatly deplorable by the state he exalted and the age he adorned.

Resolved, That the bar of this city, as a tribute of respect to the memory of the deceased, and in testimony of their heart-felt regret, will wear mourning during the present session of the legislature.

Resolved, That the proceedings of this meeting be signed by the chairman and secretary, and published in the different newspapers.

Mr. Griffin, in seconding the motion made the following remarks:

Mr. Chairman—It is no ordinary death that has called us together. When such an individual as a Canning or a Clinton dies, we mourn not as members of a particular profession, or a particular community, but as members of the great family of man. It is a bereaved world that feels the loss.

Our lamented Clinton was a character whom the worthies of antiquity would cheerfully have hailed as a brother. Possessed of a peculiarly commanding person, and a more commanding mind—a mind richly stored with the treasures of ancient and modern learning and animated by an ambition lofty and inflexible, it is true, yet identified with the glory of his country,—wise in deliberation, unbending in purpose, determined in action—nature and education formed him to be one of the master spirits of the age in which he lived. The Pericles of our commonwealth, for near thirty years exercised without stooping to the little arts of popularity, an intellectual dominion in his native state scarcely inferior to that of the illustrious Athenian—a dominion as benignant as it was effective. He was the supporter of every charitable and religious institution—the encourager of every science and every art. Not confining his literary patronage to the artist and the scholar, he also devoted the powers of his mighty mind to the less brilliant, but not less useful subject of common education. Feeling

the truth of the great political axiom, that virtue and information, widely diffused, are the only sure pillars of a republican government, he zealously promoted every object calculated to meliorate the moral condition of this state, and laboured, with untiring assiduity, to irradiate the liberal mind with the light of knowledge.

[He then alluded to the canal policy, and his intimate connection with its rise and progress.]

JAMES KENT, Chairman.

SYLVANUS MILLER, Secretary.

At a meeting of the New-York Historical Society, specially convened at their rooms in the New-York Institution, February 18, 1828, it was unanimously

Resolved, That this society unite with their fellow-citizens in deeply deploring the recent death of DE WITT CLINTON, the late distinguished chief magistrate of the state. And that they in the highest degree appreciate the eminent services which he has rendered in the various offices he successively held; the propitious influence of his exertions in the promotion of science and literature, and the steady and uniform encouragement of every object intended for the dissemination of intelligence and the promotion of the general good.

Resolved, That in this afflictive bereavement, the society has to mourn the loss of one of its earliest and most efficient patrons; of one who presided over it

with distinguished ability; and of one who enriched its collections of historical materials, by his learned researches and profound investigations.

Resolved, That the members of this society will wear the usual badge of mourning for thirty days, and that these resolutions be published.

At an adjourned stated meeting of the New-York County Medical Society, held on the 18th inst. the following resolutions were moved and unanimously adopted:

Resolved, That the Medical Society, of the county of New-York, in common with their fellow-citizens, are deeply sensible of the loss which the American public, and more especially the people of this state, have sustained in the death of De Witt Clinton, the late governor.

Resolved, That it is not less the duty, than the interest of a free and intelligent people, publicly to express their sense of the desert of great (when occasions like the present give opportunity) and good men; inasmuch as the characters of such men, are among the most valuable property which a commonwealth can possess, and the right improvement of their examples its most permanent riches.

Resolved, That the life and character of our late excellent chief magistrate, are so intimately connected with all the plans which have been designed or adopted for the improvement of this state, for the last thirty

years, that the gratitude of generations yet unborn will be the memorial of his worth.

Resolved, That our profession are deeply sensible of the weight of his council and influence, in organizing the various medical societies throughout this state, and that they will ever cherish a grateful recollection of his services.

Resolved, That a committee of five persons be appointed, to confer with a similar committee, to be appointed by the College of Physicians and Surgeons, in order to the adoption of ulterior measures, by which the profession may testify their respect for the deceased.

Resolved, That the members of this society wear the usual badge of mourning for thirty days.

Resolved, That the foregoing resolutions be published, with the signatures of the president and secretary, and that a copy thereof be transmitted to the family of the deceased.

Extract from the minutes of a meeting of the trustees of The Public School Society of New-York, held February 15th, 1828.

Previously to the opening of the business of the meeting, S. Cowdry informed the board of the lamented and sudden death of our late worthy president, De Witt Clinton, and he offered the following preamble and resolutions, which were unanimously adopted:

The Trustees of the Public School Society being informed of the sudden decease of his Excellency De Witt Clinton, who, among his other testimonials of public esteem and confidence, has held the office of president of this society from its first organization,

Resolved, As the sense of this board, that, while it is our duty to bend with unmurmuring submission to the will of divine providence, we view this event as a signal calamity to our country, to the cause of science and public improvement, and the many useful institutions of which the deceased was a distinguished ornament and patron. That he occupied a large place in the affection and respect of his countrymen, as one of their most able and successful benefactors, and that, as connected with this and similar associations, the cause of literature and benevolence has sustained, in his death, an unspeakable and irreparable loss.

On motion, Resolved, That Messrs. Cowdry, Roosevelt and Collins, be a committee to adopt such further measures in relation to this melancholy event, as shall appear suitable.

Resolved, That a copy of the above preamble and resolutions be certified, and forwarded to the widow and relatives of the deceased, and that the proceedings of the board on this occasion be published in our daily papers.

Extract of the minutes of the New-York Chamber of Commerce, February 18, 1828.

The following preamble and resolutions were moved

by W. W. Woolsey, and seconded by Henry Beekman.

The members of the New-York Chamber of Commerce justly estimating the private virtues and public services of his Excellency De Witt Clinton, late governor of the state, deeply deplore the loss which his death has occasioned to this state and to the nation.

His devotion to the cause of science and literature, and to the benevolent institutions which distinguish the present day: his successful efforts to promote schools among the great body of our citizens, by which nearly half a million of our youth receive the benefits of education: his genius in projecting, and his untiring zeal in carrying into effect, the great scheme of internal navigation, which has already united the Hudson with the inland seas of the north, and will soon lead to a similar union with the immense waters of the west, and lay open to the commerce of this city fertile countries whose shores are not inferior in extent to the shores of Europe—all show the superiority of his mind; that it was directed to the most patriotic objects, and that its efforts have been crowned with the most splendid success.

Resolved, That a copy of this minute be transmitted to the family of the late Governor Clinton, with the most respectful assurance that the Chamber of Commerce, of New-York, realize the great loss which they have sustained, and participate in that sorrow occasioned by this afflictive dispensation of providence.

Resolved, That the president, vice-presidents, and secretaries, be a committee to perform this melancholy service.

On motion, Resolved, As a mark of the sincere respect which the members of the Chamber entertain for the character and services of Governor Clinton, that they will wear the usual badge of mourning for one month.

CITY OF NEW-YORK,
IN COMMON COUNCIL, Feb. 16, 1828.

Mr. Seaman presented the following resolutions, which were unanimously adopted:

The Common Council of the city of New-York having been informed of the death of DE WITT CLINTON, late governor of the state of New-York, and being deeply impressed with this dispensation of divine providence, and feeling, in common with their fellow-citizens, the loss the state of New-York and the nation at large have sustained in his sudden removal from the scene of his usefulness, and being desirous of rendering to his memory a sincere and heart-felt tribute of respect—therefore—

Resolved unanimously, That the president's chair be dressed in mourning, and that the members of the Common Council wear crape on the left arm for the space of thirty days. That it be recommended to the shipmasters of the several American vessels now in port to hoist their colours half-mast on Sunday next.

Resolved, That the reverend the clergy of the city, be respectfully requested, in the name of the Common Council, to notice, in an appropriate and solemn manner, in their respective churches, to-morrow, the deep bereavement sustained by our common country, by the death of our chief magistrate and fellow-citizen, De Witt Clinton.

Resolved unanimously, That copies of these resolutions be transmitted by his honour the mayor to the family of the late Governor Clinton, with the sincere condolence of the corporation of the city of New-York, with those who are so deeply and more immediately afflicted by this dispensation.

The following was presented by Alderman Lamb, and adopted:

Resolved, That a committee be appointed, with authority to make arrangements and to carry them into effect, for such further demonstrations of the respect of this Common Council for the memory of the deceased, and of their high sense of the eminent services he has rendered the city and state, as they may judge proper.

REV. DR. MILNOR'S SERMON.

The excellent discourse of this excellent divine, on the subject of the national bereavement recently sustained in the death of De Witt Clinton, has been printed at the request of the vestry of St. George's church, and we have been politely favoured with a

copy of it. We speak high praise when we say that it is written with the usual force and elegance of its erudite and pious author, and treats the question, which has of late been so much discussed, in consequence of Bishop Hobart's letter, in a manner that most entirely accords with our views of the subject. Notwithstanding that our space will scarcely permit it, we cannot forbear copying the annexed extract, and regret that we are unable to afford room for a more extended one.

"The plans of Omnipotence are achieved by human instruments; and it is not inconsistent with the paramount claims of God to honour those whom he so highly honours, as to constitute them the agents of his benefactions to mankind. To those whom he employs to accomplish his designs of goodness, if faithful in the discharge of the functions committed to their trust, a subordinate measure of gratitude and respect is justly due. They deserve to be honoured while they live; and when they die, a nation's tears may well bedew their graves, and grateful memory delight to perpetuate their fame.

The remark is true in the most general sense. The occasion calls for its special application to such as have occupied distinguished public stations. And we do not hesitate to say, that to such, a tribute of respect is due; that to render it is consonant with the apostolic precept in our text; and, so long as it exceeds not the merits of its subject, and derogates not

from the superior reverence we owe to God, it contravenes no principle of our holy faith. It is but the payment of a well-earned debt, to praise the man whose ambition has employed itself in great, and excellent, and useful objects. It is not to the idle incumbent of hereditary honours; it is not to the man raised to distinction by base and treacherous artifice, or lawless force; it is not to one mistakenly elevated to a rank, which he disgraces by arrogance and pride, we are called to render honour; but to the honest statesman, rising into public favour by inherent worth, and patriotic effort, and constantly employing his distinguished talents to the public good; and to the memory of such a man we would advocate, without the smallest scruple, a munificent return of public gratitude and praise. Flattery, the character of our holy religion and of our civil institutions, alike forbid. But where history has already recorded evidences of personal and official worth which time cannot obliterate, nor ingratitude itself deface, there can be no offence in eulogy.

Such is the case of that illustrious man whom we have seen, with awful suddenness, cut down in the midst of his days, and of a career of public usefulness in which few would venture to present themselves as his competitors. We can say of De Witt Clinton, not in the sycophantic spirit of Tertullus to Felix, but in the chastened soberness of truth, that "by him we have enjoyed great quietness, and by his

providence very worthy deeds have been done to our whole nation." Then let us give his memory its due. Let us render honour to whom honour justly appertains. It is doing homage to virtue itself to honour its possessor, and well deserved commendation of the dead may assist to excite the living to a noble emulation of his bright example.

It is in this view, and under such impressions, that I feel a glow of grateful satisfaction mingled with no ordinary sensibility, in according my feeble tribute of respect to the memory of the distinguished chief magistrate of whom the state has been bereaved. The events in which he bore a conspicuous part will fill a large place in the history of our country; and some faithful biographer, of talents commensurate to his noble subject, will hand down the name of CLINTON to the admiration of a late posterity."

At a meeting of the board of Trustees of the College of Physicians and Surgeons, on Friday 22d inst. the following preamble and resolutions were unanimously adopted:

Whereas, the College of Physicians and Surgeons deeply participate in the regret manifested by their fellow-citizens on the occasion of the death of DE WITT CLINTON, late governor of this state, therefore,

Resolved, That a committee of five be appointed from this board, to confer with the committee of the Medical Society of the county of New-York, appoint-

ed for the like purpose; in order to adopt such measures as they may deem proper, in testimony of respect for the deceased.

Resolved, That the members of this board will wear the usual badge of mourning for thirty days.

Resolved, That these resolutions be published, signed by the President and Registrar, and that a copy of the same be transmitted to the family of the deceased.

In conformity to the first resolution, Dr. A. W. Ives, Mr. James Campbell, Dr. F. U. Johnston, Mr. C. P. White, and Dr. Gilbert Smith, were appointed a committee of this board.

JOHN WATTS, Jr. President.
N. H. DERING, Registrar.

At a meeting of the board of professors of the Rutger's Medical Faculty of Geneva College, at their hall, on Friday evening, February 15th, 1828, on motion, resolved, that this board unite with the public in lamenting the loss of their late distinguished fellow-citizen, De Witt Clinton, governor of the state of New-York, whose splendid talents and important services have elevated the character of his native state, and enrolled his name among the most successful votaries of science and the greatest benefactors of mankind.

Resolved, That the professors of this college, in testimony of their respect for the deceased, will

wear the usual badge of mourning for thirty days.

Resolved, That these proceedings be published.

DAVID HOSACK, M. D.
President of the faculty.
JOHN W. FRANCIS, M. D.
Registrar.

At a special meeting of the New-York Literary and Philosophical Society, convened at their chamber in the New-York Institution, 18th Feb. 1828, the following resolutions were unanimously adopted.

On motion, resolved, that this society are deeply sensible of their loss, as well as that of the state and nation, in the death of their late president, DE WITT CLINTON.

Resolved, That Dr. David Hosack, the first vice-president of this society, be requested to pronouce a discourse commemorative of the worth and services of the deceased.

Resolved, That the members of this society, in testimony of their respect for the talents and virtues of the deceased, will wear the usual badge of mourning for thirty days.

Resolved, That a committee of five be appointed to carry into effect the above resolutions. Whereupon Professor Renwick, Dr. Van Rensselaer, Philip Hone, William Gracie and Dr. Pendleton, were appointed.

Resolved, That the above resolutions be published.

By order,

J. VAN RENSSELAER, Secretary.

PROCEEDINGS OF THE ALUMNI OF COLUMBIA COLLEGE.

The association of the Alumni of Columbia College, having heard with deep sorrow of the death of their illustrious associate, De Witt Clinton, late governor of the state, deem it proper for them to make a public declaration of their sentiments and feelings on this very mournful event. Therefore,

Resolved unanimously, At a general meeting held at the college-hall, on Tuesday, Feb. 19, that the Alumni of Columbia College, while they mingle their sorrow with that of their fellow-citizens, for the loss of their chief magistrate, whose elevated policy has eminently contributed to raise the glory, and promote the prosperity of the state, do yet feel themselves especially called upon to deplore his loss as the enlightened and liberal patron of education and science. As the zealous and steady friend of the college, and as its earliest Alumnus after the termination of the war of independence.

Resolved, That in testimony of Mr. Clinton's eminent talents and virtues, and of their sincere sorrow for his death, the Alumni will wear crape on the left arm for thirty days.

Resolved, That a copy of Mr. Clinton's last year's address to the Alumni be procured for publication, and that the same be forthwith put to press.

Resolved, That the standing committee be empowered to carry the above resolution into effect, and also to adopt such further measures as may best express

the sentiments of respect entertained by the Alumni for the memory of their highly distinguished associate.

Resolved, That the chairman transmit to the family of Mr. Clinton a copy of the proceedings of this meeting, together with the expression of the sincere condolence of the Alumni for the severe bereavement which the family have suffered. By order of the meeting.

NEW-YORK STATE ARTILLERY—DIVISION ORDERS.

New-York, Feb. 16th, 1828.

The major-general has the melancholy duty of announcing to the corps the death of the late commander in chief, his Excellency De Witt Clinton. He departed this life at Albany, on Monday the 11th inst.—On these mournful events, the mind naturally recurs to the character of the deceased, and the heart, with the kind feelings with which nature has entwined it, brings out its virtues in strong relief. But in the present event the judgment coincides with the feelings, and they unite in portraying the deceased as one, who, more than any other, has contributed to raise his native state to the proud eminence she now enjoys; as one who on all occasions exerted his great political influence in advancing the cause of science, and in fostering those institutions and those arts which "soften and embellish life."

But it is needless to detail the virtues of a character

so intimately known—his fame will be cherished by his countrymen as indissolubly connected with their own glory—and while wealth and abundance flow on the waters of the magnificent work which his capacious mind planned, and his fearless and determined spirit prosecuted to its completion, and amidst the cheerful smiles of industry which now enliven its banks, the name of Clinton will be remembered with increasing feelings of respect and gratitude. In the discharge of his military duties the deceased gained the esteem and confidence of those under his command by his ready attention to their requests and by his kind and courteous demeanour. To the memory of such a man the corps would be desirous to render every possible respect.

The military honours to be paid to the deceased are prescribed in general orders which have appeared in the gazettes under the date of the 12th inst. It is thereby directed, that the several companies of artillery throughout the state shall fire a gun at every half hour, from 12 o'clock until sunset, after the receipt of the intelligence of the decease of the late commander in chief. To give an opportunity to the several companies of the division to unite in the ceremonial, the major-general has selected Wednesday, the 20th inst. for that purpose. The several corps of the division will appear under arms on that day at the Battery in the city of New-York, at 10 o'clock. They will appear with the usual badges of mourning, which badges

are to be worn by all officers in commission until after the next annual inspection and review of their respective corps.

The drums and other instruments of music are to be with mourning badges, and the standards will be furled with crape knots. The division will be formed in line at 10 o'clock, in open order as for review.—The major-general and suite on the right of the line—the brigadier-generals and suites on the right of their brigades, and the other officers at their respective posts. The standards of the several regiments will be posted on the right of the whole line, and upon the order given, they will pass the line in front of the officers, and on their return will take post with their respective regiments. The line will salute as the standards pass. The line will then take close order—the standards with a guard of honour will be posted in front of the centre of the line, attended by the major-general, the brigadier-generals, and their suites. The line will then wheel into platoons and march past the standard, saluting as it passes. All the movements are to be made with drums muffled, and the bands playing a dirge. After the troops have passed the standards, the several detachments will break off and march in slow time to the posts hereafter designated, where the minute guns are to be fired. For this purpurpose, the commandants of brigades will make the arrangements and give the necessary orders. For the purpose of the firings, General Spicer will order

detachments with field pieces, to be posted at the following places, viz: at Fort Gansevoort, at the North Battery, at the north side of Castle Garden, and at Corlaer's Hook, where they will fire as directed by general orders. General Arcularius for the same purpose, will order a detachment of horse artillery with two 6 pounders to be posted in front of Manhattan Market on the East river.

General Spicer will cause the flag at the Battery to be hoisted at half-mast during the day.

The requisite ammunition will be furnished on application to Commissary-general Muir, at the arsenal.

By order of Major-general Morton.

WM. D. HENDERSON, Aid-de-camp.

An emergent meeting of the R. W. Grand Lodge of Free and Accepted Masons for the State of New-York, held at the Grand Lodge Room in the city of New-York, on Tuesday, the 19th day of February, A. L. 5828, the following resolutions were presented and unanimously adopted.

Whereas, this Grand Lodge, duly estimating the great loss which they as Masons have sustained, in unison with the great body of their fellow-citizens, in the decease of their illustrious Brother, and M. W. Past Grand Master, DE WITT CLINTON.

Therefore resolved, That the Members of this Grand Lodge do, with their fellow-citizens, deeply deplore the loss of a man so highly distinguished for his en-

lightened, liberal and philanthropic mind, and whose talents and perseverance have conferred a lasting benefit on his country, which will be to his name a perpetual monument.

Resolved, That an Oration, commemorative of the virtues and talents of the deceased, be pronounced, and a solemn service performed at the next annual communication of this Grand Lodge.

Resolved, That the officers and members of this Grand Lodge, as a mark of respect to the memory of their deceased P. G. Master, wear a badge of mourning on the left arm for thirty days, and that the Grand Lodge be put in mourning for the period of twelve months, and that the same be recommended to the subordinate lodges.

Resolved, That the foregoing resolutions be communicated to the family of the late M. W. P. G. Master, accompanied by a letter of condolence expressive of the deep sense of sorrow entertained by the members of the fraternity, for the loss of their revered and illustrious Brother.

[*Note.*—Meetings were held by nearly, if not every corporate and public body in the city of New-York, to express their feelings, but the proceedings of which, for want of room, are omitted, as well as several military and masonic orders.]

From the Ontario Repository.

The sudden and untimely death of this distinguished man, has produced the deepest sensation throughout the state. A resplendent LUMINARY, moving in

meridian glory, has fallen as in a moment from its orbit, and is quenched in darkness forever! It is meet, therefore, that we assume the emblems of mourning, and mingle our griefs and our regrets; for he that "sat chief" among us, who was our guide in council, and our benefactor, has suddenly been taken away, and our eyes shall no more behold him forever! The public honours, the mournful procession, the solemn obsequies, paid to his mortal remains, are tributes of respect, just and appropriate, and bespeak our veneration for his character, and sense of our own bereavement:—but to him, lodged in his dark and narrow mansion, how vain and unavailing! Oh, on his ear, locked in the stillness of death, the voice of eulogy, and the farewell peal of artillery, fall alike unheeded and unheard!

How impressive the admonition which this event conveys to the living! how forcible its rebuke to the eagerness of ambition! Death lays his hand alike upon "the mighty" and the mean, and levels them both in the dust. Regardless of their plans of public utility, their schemes of ambition, and their prospects of fame, he utters his stern mandate, "Return ye children of men."

The death of this distinguished citizen, though unexpected, has not been premature. In the midst of his years and his usefulness he has fallen; but he has lived to complete a monument to his fame, which the revolutions of time shall neither obliterate nor impair.

Succeeding generations, when they shall behold those mighty works of internal improvement, which owe their origin and consummation to the enlightened views and liberal policy of DE WITT CLINTON, shall bless his memory, and proclaim his praises as a statesman and public benefactor.

From the Buffalo Emporium.

The death of Mr. CLINTON, the news of which reached this place on Saturday, is an event of the most afflicting nature; and casts a deep and general gloom over the state. New-York has sustained and irreparable bereavement, and may well display the tokens of sadness; for if it be right to indulge in sorrow and mourning at any dispensation of providence, it is when the public benefactor, the great and good man, pays the debt of nature.

At a time when he was considered in the vigour of life, and hardly having reached the zenith of his bright career; when we had every reason to hope for a continuance of his usefulness; while standing at the head of his native state, where the suffrages of an enlightened and grateful people had placed, and long sustained him; while the eyes of the American republic were turned towards him, anticipating the day when his towering genius should wield the destinies of the nation—a mysterious providence has cut him down. A vacancy is left in the councils of New-York not easily supplied.

As a scholar, a patriot, and a statesman, Mr. Clinton stood among the first of the age, if not without a rival. The institutions and public works of New-York, the theatre of his glory, bear imperishable marks of his genius, and pronounce his eulogy.—Long will her citizens cherish his recollection. If Mr. Clinton has received injustice at the hands of some of his cotemporaries, time, the redresser of all wrongs, will make restitution, and justice will be done to his memory. Connected with the history of our country, his name will stand enrolled among the illustrious of American sages.

From the Utica Sentinel.

DEATH OF DE WITT CLINTON.

Before this paper will have reached our readers, public rumour, which, in transmitting and agitating important occurrences, outstrips all mechanical inventions, will have announced to all, that a great man has fallen! De Witt Clinton is no more! The announcement bears with it a flood of sensations, which at first rush with a rapidity too overpowering for utterance. It is not until the tide of our feelings becomes somewhat subdued, that we can trust ourselves to comment upon so solemn an event, to dwell upon the fair and illustrious traits of his character, or glance at the magnitude and extent of his services.—He expired suddenly, of an apoplectic attack, while conversing with two of his sons in his study, on

Monday evening last, at about seven o'clock, having been previously in his usual health.

With his last breath departed all remembrance of his faults and every feeling of animosity, inevitably engendered by collision with his fellow-beings upon the great theatre of life—but not so with his virtues, the monuments of his genius, or his fame. *These* are imperishable. They are engraven indelibly upon the hearts of his fellow-citizens, and impressed with a trace that can never be obliterated, upon the very features of his country. His name is indissolubly connected with the most stupendous work of the age, —a measure, which, in a great degree, owed its adoption to his brilliant genius, its commencement to his forcible eloquence, and its final completion to his vigorous and untiring energies. The Erie Canal will prove a monument more sure and lasting to his fame, than the pyramids of Egypt to the vanity of their builders; for the one will confer benefits upon mankind and claim their gratitude, to the remotest generations, whereas the other can claim no merit but that of crumbling to the dust a few centuries later than those whose vain glory raised them from it. The age in which we live is one of utility; all efforts tend to this object, every invention of genius has this direction; and he, who should waste his own and the energies of his country for any other purpose, would acquire only an immortality for folly. Utility has been the grand characteristic of all Mr. Clinton's ef-

forts; and who can pretend to estimate the value of their practical results? They can only be developed in the revolution of centuries, and posterity alone can fix the standard at which they are to be estimated.

Wherever his genius descended, it shed light and beauty; whatever his spirit grappled, it betrayed mastery and power. *Nihil tetigit quod non ornavit*, and we may add, *quod non vincit.*

From the St. Lawrence Gazette.

States, like individuals, have their days of prosperity, and days of adversity! Times of mourning and times of rejoicing! Why is it that the intelligencers of the day come to us dressed in sable? Why does the great state of New-York mourn? Is it because her prosperity has fled and adversity overtaken her? No! She continues her steady march in improvement and prosperity—onward—onward; leaving far behind her sister states! But she weeps like a bereaved mother! It is the deep-toned mourning for the loss of her native son! Her De Witt Clinton is no more! He is gone to "that bourne from whence no traveller returns!" Although his grave has closed forever, she can still behold him in his stupendous works—in the moral influence he has exerted, and in the rushing spirit of improvement spreading itself with rapidity over the whole country. How has he accomplished this? Was it because he occupied the highest official station in the

union—drawing around him the patronage of the chief magistrate of the nation, and wielding the constitutional powers of the United States? No! his highest official station was simply a governor of a single state. But he wielded the mighty energies of his own giant mind, and gave an irresistible impetus to all his grand measures of advancement and improvement.

From the Western Courier.

"HOW ARE THE MIGHTY FALLEN."

The unexpected death of our chief magistrate, will awaken one common sympathy throughout our state. Party animosity will now be buried, and the virtues of a great man's memory be cherished with the generous flow of lamentation and sorrow. At a moment when least expected, he has been snatched away to a home among his fathers.

The arm of the Almighty reached him and he fell. In the midst of his usefulness, and in the active duties of his exalted station, he was arrested, and is no more. His career of life has ceased, but not until the value of his character had reached our farthest shores. The sun of his glory has indeed set. No cheering prospects now brighten upon his view. The chamber of our executive is in mourning. It will no longer greet him welcome to a seat in its counsels. All is dark, and dreary, and desolate, where once the statesman presided; and lonely there may his suc-

cessor read the uncertainty and mutability of all things human.

In life, our deceased governor shared no ordinary part in the commotions of politics. The writer of this article was one among his opponents. It shall have no part *now* in denying his claims to the gratitude of his country. History will have the full weight of his talents and his worth. The extent of his fame will yet be seen in the school of science. It will descend to distant time, brightening amid the convulsions of our political horizon, an orb whose splendours will outride the tempest of war, and preserve from oblivion the memory of his virtues.

[*Note.*—It is necessary to remark, that every public journal in this state, upon the receipt of the mournful intelligence, paid tribute to the memory of Mr. Clinton; but a very large portion are omitted in this work for want of room. Indeed, the great difficulty the compiler encountered, was in compressing and abridging the various notices.]

HONOURABLE TESTIMONY.

In the Common Council of the city of Schenectady the following resolutions, offered by Mr. Linn, were unanimously adopted:

Resolved, That this Common Council learn with deep regret, the sudden decease of his Excellency De Witt Clinton, governor of this state, and that they feel, in common with their fellow-citizens, the loss sustained by this afflictive dispensation of providence, in thus cutting off, in the midst of his usefulness, one, alike celebrated for his public and his private virtues.

Resolved, As a testimonial of regret for his decease and respect for his memory, that the members of this board wear the usual badge of mourning for the space of thirty days.

At a meeting of the inhabitants of the village of Herkimer and its vicinity, the following resolutions were unanimously adopted:

This meeting having received intelligence of the sudden, unexpected and afflicting dispensation of divine providence, in removing from this scene of trial, by death, his Excellency De Witt Clinton, for a long time the governor of this state, while in the bosom of his family, and in the full possession of the highest honours; and that his mortal remains are to be interred with appropriate funeral ceremonies on the 14th inst. at 2 o'clock P. M.—and entertaining sentiments of sincere and unfeigned respect for the private virtues and eminent public services of this distinguished man, as well as those emotions of deep regret which it becomes every good citizen to feel and to express, for a loss so great, so striking and so real to this state, and to the nation—

Be it therefore resolved unanimously, That in testimony of the high respect which we bear to the memory of the deceased Governor Clinton, the village bell shall be tolled from two to three o'clock in the afternoon of Thursday the 14th inst. and that minute guns be fired during said time—and further, that with the

exception of the time during which minute guns are to be fired, half-hour guns shall be fired, commencing at 12 o'clock M. and ending at sunset; and that it be, and hereby is recommended to, and enjoined upon, the citizens of this village to keep their stores, offices and shops closed from 2 to 4 o'clock P. M. of that day.

Resolved, That the individuals composing this meeting will adopt the usual badge of mourning for the deceased, by wearing crape on the left arm for the space of thirty days; and that the same be recommended to be worn by our fellow-citizens generally.

At a special meeting of the Board of Trustees of the village of Rochester, the following resolutions were adopted:

Resolved, That this Board deeply sympathize with the public, in the death of an eminent citizen in the person of their patriotic and distinguished chief magistrate, and deplore the same as a great public loss.

Resolved, That it be, and hereby is recommended to the several clergymen in this village to notice this afflicting dispensation, in an appropriate manner from their several pulpits, on Sunday next.

Resolved, That it be, and hereby is recommended to the trustees of the several religious societies in this village, to cause the churches belonging to their respective societies to be hung with black on said day.

Resolved, That the clerk cause notice to be given to the respective clergymen in this village of the above resolutions.

Resolved, That the clerk cause notice to be given for a public meeting of the citizens of this village, at Christopher's Mansion-House, this evening, to take into consideration such further measures as may be proper to be adopted for testifying their sense of such loss.

At a meeting of the citizens of Kingston, the following resolutions were proposed and unanimously adopted:

Resolved, That it becomes an enlightened and grateful people to cherish and perpetuate the memory of their fellow-citizens who have distinguished themselves and added glory to their country by their acts of greatness and goodness.

Resolved, That we received the melancholy intelligence of the death of De Witt Clinton, late governor of this state, with unmingled feelings of regret and sorrow: That we consider his death a great national loss, and one which will be most severely felt by the state over which he has so long, so ably, and so faithfully presided.

Resolved, That the secretary transmit to the family of the lamented Clinton, a copy of the resolutions and proceedings of this meeting.

It being intimated to the meeting that the Rev. Mr.

Gosman had been informally requested to preach a funeral sermon on the occasion for which they have assembled—on motion,

Resolved, That a committee be appointed to wait on the Rev. Mr. Gosman, immediately, and request him, in behalf of this meeting, to preach a funeral sermon on the event of the much lamented death of his Excellency Governor Clinton.

At a meeting of the inhabitants of Canandaigua, the following resolutions were reported, and being severally read, were unanimously adopted:

Resolved, That the citizens of Canandaigua deeply lament the afflictive dispensation of divine providence, in the sudden removal, by death, of the late illustrious chief magistrate of this state.

Resolved, That in the death of De Witt Clinton, the state of New-York has been deprived of a public benefactor, and the nation of a most distinguished statesman.

Resolved, That the legislature of this state, by the unanimity with which they have adopted measures expressive of their respect for the memory of our lamented governor, and of their sympathy with his bereaved family, have consulted their own honour and the feelings of their constituents.

Resolved, That it is peculiarly becoming in the citizens of the western part of this state, to testify by public demonstrations, their sorrow for the loss of one

who has left among them the monument of his fame, in the great and permanent works achieved by his enlightened policy.

Resolved, That the committee above-named be instructed to take measures for such further public expression of respect for the memory of the late chief magistrate, as they may deem proper.

A funeral procession, in respect to Governor CLINTON, was had at Sacket's Harbour on the 21st of February. The regular troops from the garrison, under Major N. S. Clarke, the officers of the 189th regiment of militia, a numerous body of citizens, and the masonic fraternity, were in the procession. It proceeded from the Union Hotel to the Presbyterian church, where an eulogy was pronounced by Colonel Elisha Camp. Minute guns were fired during the funeral solemnities. After the procession was dismissed, the masonic fraternity retired to their Hall, where they passed resolutions in testimony of their profound grief at the loss of their eminent brother.

A civil and military procession was formed at Batavia, in respect to the memory of Governor Clinton. Funeral exercises were performed in St. James' church, and D. H. Chandler delivered an eulogy.—Minute guns were fired and bells tolled during the moving of the procession.

In the evening, a large audience assembled at the

Masonic Hall, where divine service was performed, and an appropriate address delivered by the Rev. Mr. Salmon.

[*Note.*—It becomes necessary for the compiler again to remark, that public demonstrations of sorrow and regret, were shewn in almost every village, town, and city within the state, but notices of which are omitted here, for want of room.]

Extracts from an eloquent oration, delivered at Cherry-Valley, by *James Brackett*, Esquire.

"In contemplating the character of such a man as Mr. CLINTON, the mind naturally seeks for a parallel among the great and distinguished names of antiquity. Pericles, adorning his own Athens; founding schools and diffusing knowledge among her sons; encouraging industry and art; rewarding ingenuity and great attainments; calling in statuaries and painters from the neighbouring states; and making his native interest the pride of Greece, affords the most striking resemblance. The resemblance holds also in the love of both for elegant literature, useful knowledge, and masculine eloquence. But here, it is hoped, that the parallel may end. Pericles was the last of the Athenians, combining the republican firmness and simplicity with a love of arts and letters, and with his death the glory of Athens declined. Mr. Clinton stands the first and pre-eminent BENEFACTOR of his native state in her arts, in her improvements, in her scientific advances; and with his death may not her substantial glory become retrograde; but be progressive, till

she shall be the pride and wonder of civilized, enlightened man.

"With great men as with mighty rivers, some are admired for the length and rapidity of their course; some for the salubrity of their waters; some for the fertility of their banks; some for the depth and safety of their channels; some for the bearing with their current golden sands; and some for their majestic march to the ocean. His native Hudson furnishes a striking illustration of Mr. Clinton's character; straight, clear, deep; combining beauty and grandeur with utility; serving as a channel of communication between the North and West on the one hand, and the South and East on the other. Majestic river! INCOMPARABLE MAN.

"Though dead, he is not lost to the state or community. His name survives: it is stamped on every improvement of his country, on every monument of her art during his age. But is this all? No: HISTORY HAS THE KEEPING OF HIS FAME: and, proud of the treasure, she will hang it up as conspicuously as if it sparkled among the signs of the Zodiac. All coming time, will tell of his genius, his industry, his labours, his patriotism. His example will serve as a beacon to studious, virtuous, aspiring, ambitious youth.—Should they follow it, shipwreck need not be feared.

"The noble Romans put the images of their ancestors into the vestibules of their houses; that, both going in and coming out, they might see them; and

thus be incited to remember their virtues, their great and heroic qualities; and be taught to emulate both in their lives. The success answered the design.—That republic became famous; and increased in wealth, strength, dignity and honour, till corruption and degeneracy entered and prostrated the fair fabrick in ruins.

"We ought to cherish the example of Mr. Clinton, who has now gone to join the bright galaxy of our departed worthies, and take his stand beside them on the rolls of fame, as the Romans did the busts of their ancestors. Every country has in the characters of her great men her richest inheritance. In proportion as she cherishes their memories, and imitates their virtues and great and noble qualities, is her progress to true honour and moral elevation.

"The state of New-York, true to her own glory, can never forget her Clinton."

Extracts from an eloquent address, delivered at Batavia, by the Hon. *David H. Chandler.*

"*A great man has fallen*—a PUBLIC BENEFACTOR has gone to his long home, and the mourners go about the streets. Nearly a million and a half, who have been the immediate recipients of his munificence, and of his watchful care, have suddenly, and at a moment they thought not of, been shorn of a patron who loved them, and of a statesman who guarded with untiring zeal their civil and religious liberties. He, who but

yesterday stood proudly at the helm of the state, and with a mind matured and fertilized by experience, directed the bark safely through every storm which beat upon it,—*to-day*, sleeps in the narrow house!—That form, upon which nature had stamped her boldest device—

> "Where every god did seem to set his seal,
> To give the world assurance of a man"—

has now been committed to the earth, and must shortly mingle with the dust from which it was created:—That mind formed of the richest gems of nature, and profound as science and philosophy could make it, is now a mighty chaos. The tyrant who levels all distinctions, and against whose awful visitations the prince upon the throne is not more secure than the mendicant who begs for bread, has now laid low *him*, who was more to be envied than princes—*him*, whose name will be cherished with tenderness and respect, while the potentate and the tyrant shall have been despised, or forgotten.

"Upon every page of our history will be recorded the products of his labours, and the munificence of his philanthropy. He has been a tried and faithful public servant, emulous rather of dispensing happiness than coveting honours. Through a long life of useful activity, his mind has been vigorously exerted to ameliorate the condition of his fellow-citizens; and although he sought with avidity political distinction, he never indulged the fallacious hope that it could be

attained by the assumption of power, or in the conflicts of party. He was always found identified with the best interests of his country; and if by the measures he projected, she were honoured, he was not forgotten. HE LIVED UNTIL HE BECAME IDENTIFIED WITH ALL OUR FREE INSTITUTIONS, AND UNTIL THE MEASURE OF HIS FAME WAS FULL,—and yet he died in the full vigour of a useful life, and in the complete possession of those energies of mind, so fruitful in dispensing happiness. He lived until the bitterness of political asperity had subsided, and until the common voice concurred in conferring upon him the distinguished honour of 'PUBLIC BENEFACTOR.'"

Extract from an eloquent oration, delivered at Sacket's Harbour, by *Elisha Camp*, Esquire.

"We have assembled to deplore the loss of a favourite son of America. One whose virtues, talents and patriotism has shed a lustre upon the character of our country. It is to commemorate events which have benefitted the republic, and to excite to honourable emulation in its service. It is, to evidence to the world and posterity, that we hold in high estimation, the memory of one who has devoted much time and great talents to the welfare of the community.

"He stood as it were in the meridian of his glory, and we had cherished the fond hope, of years of his continued splendour in the honourable discharge of public duty. But a superintending providence has

otherwise ordered it, and we bow with submission to the will of HIM, who controuls alike the fate of individuals and of nations.

"He most sedulously devoted himself to the promotion of that *Grand Work*, which will perpetuate his fame as long as the water of the lakes shall waft to the ocean, on the bosom of our canal, the productions of the interior of this and the western states. It will remain a monument of wisdom and utility, more durable and honourable than any which have ever been erected by kings or conquerors, whose merits have seldom extended beyond a capacity to diminish the number of their fellow-men. Let us review in imagination this HIGHLY GIFTED SON OF AMERICA, instead of becoming the first magistrate of our nation, stripped of all his honours, and, by the most unjust calumnies, reduced to the station of a private citizen. View him unmoved by the malevolence, ingratitude and poverty that encompassed him, devising new and splendid plans to promote the welfare of his country. Witness him besieging the legislature, year after year, to enlist them in that grand system of internal improvement, which was alleged to be too vast to be effected by the resources of our country. Bring to recollection that manly perseverance, in enlightening the ignorant, conciliating the envious, and arousing the patriotic, and finally, by the energies of his talents, bending to his views a majority of the legislature, as it were against their own convictions and that of

most of their constituents. See him devoting some of his most valuable years and the greatest talents, in gratuitously sustaining, against the weapons of ridicule, incredulity and political opposition, those measures which he deemed important to the interests of present and future generations. See him regardless of his own interests and anxious only to secure to his country the benefits he had anticipated, by superintending the completion of the artificial channel, of which he was the distinguished champion. Where then shall we find his equal amongst the distinguished sons of our country? Who then can cherish any other than sentiments of admiration and respect for the memory of so DEVOTED A BENEFACTOR."

From the New-York American.

Thus has perished all that can die of such a man. The name of DE WITT CLINTON is identified with the history of his country, as that of an eminent, active, and most influential politician. It is still more gloriously identified with it as a public benefactor, who availed himself of the power and weight of his political character to foster education, to promote and diffuse the humane and peaceful arts, and to improve the condition and exalt the character of his countrymen. In the great work of internal improvement, he persevered through good report and through evil report, with a steadiness of purpose that no obstacle could divert, and when all the elements were in commotion

around him, and even his chosen associates were appalled, HE ALONE, LIKE COLUMBUS, on the wide waste of waters, in his frail bark, with a disheartened and unbelieving crew, remained firm, self-poised, and unshaken. Is it extravagant or unjust to say, that, like Columbus, he was recompensed by opening new worlds to our intercourse—vast regions, which the canals of New-York must be the means of subduing, civilizing, enriching?

Of Mr. Clintion's political career, we have at no time been the admirer; nor can the event, which we, in common with the nation deplore, in any manner alter our estimate of that. To his personal character, his love of literature, his industrious habits, his devotion to humane and liberal studies, his solicitude for the institutions that adorn, and the charities that console and relieve, the mixed condition of our common nature, we do full justice.

In all the private relations of a father and a hsband, Mr. Clinton was most exemplary, amiable, and indulgent.

Note.—It is worthy of remark, that every public journal in this state, in communicating the intelligence, was clad in the habiliments of mourning.—Solemn funeral processions, as upon the death of General Washington, took place in several towns. Preachers of the gospel spoke of his virtues, and mourned his departure, from within the walls of the sanctuary. In short, every proper demonstration of grief was evinced by all classes, upon the EXTINCTION OF THE GREAT LUMINARY.

PUBLIC SENTIMENT

THROUGHOUT THE

United States.

Extracts from a beautiful eulogium from the pen of *S. Simpson*, Esq. of Philadelphia.

"To die, is the fate of all men—a fate, fixed by the unalterable decrees of nature, which, nor power, nor rank, nor genius can avert; but to die full of years, and crowned with honours, an object of envy to the great, of admiration to the million, of rivalry to the ambitious, beloved by friends, venerated by the world, and lamented by all who appreciate virtue, genius, and learning—is the chosen destiny of the select few, whom God has endowed with the high and commanding attributes of mind, and exalted in the sphere of humanity, by combining virtue with genius, and benevolence with science. To descend to the tomb thus full of glory, thus followed by the tears and the lamentations of millions of free people, is not to die, but rather to change an earthly for an eternal existence; and to come into the inheritance of that immortality of renown, which is the reward of a life, nobly spent in promoting the felicity of the species, advancing the prosperity of the nation, giving vigour to freedom, and durability and perfection to our free institutions.

"Thus has descended to the tomb, DE WITT CLINTON; a man, who, in whatever light we view him, strikes the beholder with the traits of genius, and the altitude of greatness. As a politician, who could outstrip him in the race of glory? As a statesman, where shall we seek for his equal, or his superior?—As a man, who is more virtuous, amiable, engaging, benevolent, and urbane. As a scholar, who can boast learning more profound, judgment more solid, taste more refined, imagination more creative, invention more sublime and beautiful, and composition more classical, eloquent, and melodious—simple in its proportions, but beautiful in its structure, like the temples of Greece, replete with grace and grandeur, but so chaste, that all the traces of labour were lost in the brilliancy of its effect.

"His mind was created to soar, and by necessary consequence, the bent of his genius was to improve mankind by new creations. Thus, he has stamped the impress of his genius on the age in which he flourished. A waste of useless waters lay embedded on the earth, accidentally beneficial in a partial degree to the powers of man—but directed, governed, and regulated by the genius of Clinton—they became the fountain of abundance, the source of individual opulence, and the basis of national grandeur.

"No man in the country could boast superiority to Clinton, in all that related to the science of government, and none could claim to be his equal in the *art*

of government, two very distinct branches of intellectual power, and but seldom found united in the same individual.

"Such is the grand outline of the COLOSSAL GENIUS OF DE WITT CLINTON. In filling up the picture, countless charms attract the eye, and splendid incidents, while they captivate the fancy, also enchain the heart.

"Among the chief constituent qualities of greatness are moral courage, energy and decision. The noblest invention may project, the acutest ingenuity devise schemes of national utility; but they will burst into air, unless reinforced by vigour of execution, and inflexible determination. These attributes appeared in bold relief in the character of Clinton. When he projected his grand canal system, fools were convulsed with laughter, and factionists thundered their malediction through the union. But the great mind of Clinton, remained firm and immovable, sustained by the consciousness of his superior genius, and the force of a colossal intellect, that could see what others were blind to. Few men possess this *moral courage* in so extraordinary a degree as did De Witt Clinton, because few men are so lavishly endowed with the omnipotence of genius. He lived to see the laughter of fools converted into adulation of his wisdom; and the growls of party change to the acclamations of applause.

"Wherever a river rolls its waters to feed a canal, wherever a college, or a school rears its little spire, or

lofty dome, to indicate its *spiritual aim;* wherever liberty is loved, and the rights of the people prized, the name of CLINTON will live—not in mouth honour only—but in the deep affections of the heart—in gratitude for his public benefactions and services; in admiration of his genius, and in veneration for his philanthropy.

"Let no one so far mistake, as to suppose I am attempting to write the eulogium of DE WITT CLINTON! I am not qualified for the task—I have not set phrases and drilled thoughts, suited to the theme. Nor does Clinton require an eulogium. There too, he is superior to most men, on whom the world, with little discrimination, lavish the title of *great.* His eulogy is written on the page of the nation—not the page of history—but on the face of our soil, on our rivers, our canals, our literature, our science, our legislation, our institutions, and our charters of liberty. No, thank God, Clinton's glory requires no presidential honours, no eulogium's extravagance, to make it full, splendid and perfect. From my soul do I pity the man, who appreciates genius by the standard of office, or bestows upon office, the homage that ought only to be consecrated to genius.

"In relation to the state of New-York, the works, the name and the glory of CLINTON, must form a stupendous monument of pride and renown! Why? When that question is put, or an answer wanted, all monuments will be useless—all worth of no account—all virtue a chimera—all genius a phantasm!

"Clinton was a rare example of private virtue in a great public character. His life was unblemished by a spot on his honour, or a stain on his morals! Does such a man require an eulogist? What combination of the sublime and beautiful can excel such a picture of a *patriot citizen*, consecrated to the enduring admiration of posterity?"

From the United States Telegraph.

At a meeting of the senators and representatives in congress from the state of New-York, held at the capitol, in Washington, February 19th, 1828, in consequence of the information of the death of his Excellency De Witt Clinton, governor of the state of New-York:

General Van Rensselaer, of Albany, was called to the chair—Gulian C. Verplank, of the city of New-York, was appointed secretary.

The Hon. Martin Van Buren, of the Senate, addressed the meeting nearly in the following words:

Mr. Chairman—We have met to pay a tribute of respect to the memory of our late governor and distinguished fellow-citizen, De Witt Clinton. Some of our brethren have been so kind as to ask me to prepare a suitable expression of our feelings; and I have, in pursuance of their wishes, drawn up what has occurred to me as proper to be said on the occasion. Before I submit it to the consideration of the meeting, I beg to be indulged in a few brief remarks.

I can say nothing of the deceased, that is not familiar to you all. To all, he was personally known, and to many of us, intimately and familiarly, from our earliest infancy. The high order of his talents, the untiring zeal and great success with which those talents have through a series of years been devoted to the prosecution of plans of great public utility, are also known to you all, and by all, I am satisfied, duly appreciated. The subject can derive no additional interest or importance from any eulogy of mine. All other considerations out of view, the single fact that the greatest public improvement of the age in which we live, was commenced under the guidance of his councils, and splendidly accomplished under his immediate auspices, is of itself sufficient to fill the ambition of any man, and to give glory to any name. But, as has been justly said, his life, and character, and conduct, have become the property of the historian; and there is no reason to doubt that history will do him justice. The triumph of his talents and patriotism, cannot fail to become monuments of high and enduring fame. We cannot, indeed, but remember, that in our public career, collisions of opinion and action, at once extensive, earnest, and enduring, have arisen between the deceased and many of us. For myself, sir, it gives me a deep felt, though melancholy satisfaction, to know, and more so, to be conscious, that the deceased also felt and acknowledged, that our political differences have been wholly free from

that most venomous and corroding of all poisons—personal hatred. But, in other respects, it is now immaterial what was the character of those collisions. They have been turned to nothing, and less than nothing, by the event we deplore; and I doubt not that we will with one voice and one heart, yield to his memory the well-deserved tribute of our respect for his name, and our warmest gratitude for his great and signal services. For myself, sir, so strong, so sincere, and so engrossing, is that feeling, that I, who whilst living, never—no, never, envied him any thing, now that he has fallen, am greatly tempted to envy him his grave with its honours.

Of this, the most afflicting of all bereavements, that has fallen on his wretched and desponding family, what shall I say. Nothing. Their grief is too sacred for description; justice can alone be done to it by those deep and silent, but agonizing feelings, which on their account pervade every bosom.

Mr. Van Buren then submitted the following resolutions:

The delegation from the state of New-York, to the Senate and House of Representatives of the Congress of the United States, having been informed of the sudden death of De Witt Clinton, late governor of that state, feel it due to the occasion, as well as to their own feelings, to unite with the people they represent, in expressing their deep and sincere sorrow for a dispensation of providence, which has, in the

midst of active usefulness, cut off from the service of that state, whose proudest ornament he was, a great man, who has won, and richly deserves, the reputation of a distinguished public benefactor.

Sensibly impressed with respect for the memory of the illustrious dead, they will wear the usual badge of mourning for thirty days; and they request that a copy of these, their proceedings, be communicated to the family of the deceased, with an assurance of their condolence at the greatest bereavement that could have befallen them on this side of the grave.

On motion of Mr. De Graff, of Schenectady, the above was unanimously adopted, and the chairman and secretary empowered to communicate them to the widow and family of the deceased.

From the Charleston (S. C.) Mercury.

South Carolina sympathizes with New-York in the great public calamity which she has sustained.—It is an event, indeed, which cannot fail to excite deep emotions of regret in every portion of the union. In him, the state of New-York has lost her immediate friend and benefactor—the patron of education—the encourager of literature—and the great author of her magnificent system of internal improvements. But, he was also an *American*—his fame and reputation belong to the whole United States, to which he contributed largely to give a standing and character abroad. His death is, indeed, a national loss—nor

will his name be forgotten, while probity, talent and public service are held in reverence among men, or while a vestige remains of the stupendous work which connects the waters of the Atlantic and Lake Erie.

From the Easton (Maryland) Gazette.

DEATH OF DE WITT CLINTON.

THE GREAT NEW-YORK STATESMAN—the leading advocate and master spirit of the stupendous improvements, and of the system of instruction adopted by that state, is no more!—He transacted official business during the day, and wrote several letters during the evening of the 11th. At about 7 o'clock, whilst sitting conversing with two of his sons, his head suddenly fell backwards, and he expired. A rupture of one of the large blood vessels, is supposed to have been the occasion.

The legislature in session, adopted every demonstration of respect usual upon such occasions.

From the National (Washington City) Journal.

The loss is not only to New-York; it is a national loss. Yet he is not lost, for he has left a rich reputation behind him. The fame of our distinguished citizens constitutes the most precious of the materials of our national renown; and the fame of DE WITT CLINTON has already traversed all climes; it is known as far as science and letters have shed their

lights on mankind; it will accompany the march of time to the latest ages, become brighter as it proceeds, from the accumulated tributes with which posterity will adorn it. It is a circumstance worthy of remark, that Governor Clinton had accepted the task of pronouncing an eulogy on the deceased Emmet. The appointed eulogiser now sleeps with the chosen subject of his eulogy. Other orators must now pronounce the eulogies on both. The seat so lately occupied by Governor Clinton will for the present be filled by the lieutenant-governor; but the space which he has long occupied in the eye of the nation, it will be long before another citizen of that great state—prolific as she is in greatness—can arise to fill.

From the Richmond (Virginia) Enquirer.

A great man has fallen in Israel!—The New-York papers are badged in mourning—the whole state is lamenting the death of one of her greatest citizens—one of the first men of his country, and an ornament to this or any other age. The propriety of this eulogy will be immediately admitted, when we announce the death of DE WITT CLINTON. He was taken off in a moment, in the midst of his family, by a fit of apoplexy, or the bursting of a blood vessel at the heart. This blow will be deeply felt not only by New-York, but by the union and THE WORLD. How are the prospects of man disappointed by the visitations of providence! A man who was designated for

the first chair in the nation, is cut off in the very midst of his honours. But his name will go down to posterity full of honour—and his works are his monument. So long as the waves of the Hudson continue to roll, so long will the grand canal remain to perpetuate the name of Clinton.

From the New-Haven (Conn.) Chronicle.

Governor CLINTON had no superior in America; and we had fondly hoped that after Mr. Adams, he would have filled the highest office on earth. But he has gone. A nation mourns his loss.

From the Boston (Mass.) Patriot and Gazette.

We find in the New-York Telegraph of Friday, an appropriate notice of the sudden demise of Governor CLINTON, one of the brightest scholars, civilians and statesmen of the age. His memory will be long and fondly cherished. He was emphatically a benefactor of mankind; and his bold and untiring genius, as an advocate for internal improvements, has erected for him a monument that will endure for ages.

From the Pittsfield (Mass.) Argus.

Mr. CLINTON was without doubt one of the ablest statesmen and greatest men in our country. The state of New-York cannot boast of so distinguished a son—for while her canals shall continue to bear the products of the West to the Ocean, and Science and Patriotism has a worshipper, the name of De Witt Clinton will be IMMORTAL.

From the Baltimore (Maryland) Gazette.

The New-York papers received yesterday morning, contain the melancholy intelligence of the sudden death of DE WITT CLINTON. We join sincerely in the feeling of grief which all the papers, of all parties, express on this occasion. The services of most men who have risen to eminence have generally been confined to the circle in which they have moved. Not so with De Witt Clinton. When the wave of time shall have passed over and hidden the labours of his cotemporaries, the services which he has rendered will still exist a landmark above the waters. When the battles of Napoleon shall have been forgotten, the road of the Simplon will remain a monument to his memory as eternal as the summit over which it passes: So when the noisy politics of the day shall be hushed in everlasting obscurity, the Great Canal, and the thousand means of internal communication of which it is becoming the example and prototype, will preserve the name of De Witt Clinton so long as the waters of the Hudson flow, and man trusts the produce of his labour to their bosom.

From the Bellows' Falls (Vermont) Intelligencer.

DE WITT CLINTON.

In the death of this man, in the fulness of his fame, and in the prime of his intellectual vigour, society has lost a useful and efficient member—and our country a bright and SHINING ORNAMENT. Among the number

which disapproved of his political course, we were never backward in awarding to him that just tribute which from a long life of public services had justly become his due.

Extract from a letter from a member of Congress, dated Washington, February 19.

"When I first contemplated an answer to your letter, I did not anticipate so deeply interesting and solemn a topic as has been furnished us by a recent dispensation of providence. The death of Governor CLINTON is an event calculated to arrest the public attention and produce a pause in the current of our thoughts. The manner was impressive, and seemed a fitting exit for so great a man. It was proper that he should die the governor of a state for which he had done so much, whose great public works he had lived to accomplish, and upon which his death has enstamped more deeply the name of their illustrious projector and patron. A great man indeed has fallen. 'He rests from his labours and his works,' which shall remain perpetual monuments of his fame and usefulness. He was a great scholar, a great statesman."

From the Winchester (Virginia) Republican.

At a special communication of Clinton Lodge No. 139, held at Mason's Hall, Romney, Virginia, on the

26th day of February, A. D. 1828, A. L. 5828, the following proceedings were had.

Having been informed of the death of DE WITT CLINTON, governor of the state of New-York, a brother honoured for his devotion to the great principles of masonry, his brilliant talents, his private virtues, his patriotism and benevolence,—we the members of Clinton Lodge of Free and Accepted Masons No. 139, Romney, have convened for the purpose of expressing our unfeigned grief, occasioned by this dispensation of an all-wise providence.

Resolved, therefore, That the members of this Lodge feel that our common country, our order, and the great cause of human improvement, have met with a heavy bereavement in the death of our most excellent and worthy brother, De Witt Clinton.

Resolved, That the members of this Lodge, (which received its name in honour of our deceased brother) as a testimony of their respect for his memory, will wear the usual badges of mourning for thirty days.

Resolved, That a copy of these resolutions be forwarded by the Worshipful Master to the family of the deceased.

On motion, Resolved, That the above resolutions be published.

A copy—Teste,

C. TAPSCOTT, Secretary.

From the Baltimore (Maryland) Patriot.

GRAND ROYAL ARCH CHAPTER.

The officers and members of the Grand Royal Arch Chapter of Maryland, will attend a special meeting of said Chapter, to be held in the Masonic Hall in this city, on the 21st inst. at seven o'clock, to take into consideration the measures proper to be adopted for a due expression of respect to the memory of De Witt Clinton, late General Grand High Priest of Royal Arch Masons in the United States of America.

GRAND ROYAL ARCH CHAPTER OF THE DISTRICT OF COLUMBIA.

It having pleased the Almighty to call away, suddenly, from his career of usefulness and honour, in this life, our late Brother and Companion, his Excellency De Witt Clinton, Most Excellent General Grand High Priest of the General Grand Royal Arch Chapter of the United States, a bereavement which falls not less heavily on the Masonic Institution, of which he has been, throughout our land, for many years, the ornament and pride, than it does on his country at large; it is fit that the Grand Royal Arch Chapter of the District of Columbia, deeply participating in the general sorrow, should obey the dictates of propriety and duty, as well as the impulses of feeling, by rendering to the memory of the illustrious deceased those tokens of respect and veneration due to his public station, and sanctioned by his private vir-

tues. To this end, it is directed that a special convocation of the Grand Chapter of this District, take place at Mason's Hall, in the city of Washington, on Monday evening, the 25th inst. at 6 o'clock, of which the officers and members of the said Grand Chapter are requested to take notice; and to which the subordinate chapters are requested to send deputations.

From the United States (Penn.) Gazette.

So intimately connected was the late Governor CLINTON with the various beneficial societies of a public and private nature in the state of New-York, that the papers of that state are crowded with notices of the proceedings, resolves, &c. to do honour to the distinguished dead. The Grand Lodge of the state has resolved, that an oration, commemorative of the virtues and talents of the deceased, be pronounced, and a solemn service performed at the next annual communication.

From the Montreal (Canada) Spectator.

We regret to notice the death of DE WITT CLINTON, the upright and learned governor of the state of New-York, an individual whose talents, interest, and enterprise were directed to the advancement and prosperity of the state over which he ruled. The Erie Canal, the great work which he recommended and with great opposition finally effected, will be an everlasting monument to his memory, and his death, we conceive

will be equally felt by the whole union as by the state with which he was more immediately connected.

We may add, that he was a generous friend to the Irish. The late Mr. Emmet, and others who were expatriated by the political convulsions of their country, experienced in him, as we have heard, a noble patronage.

From the United States (Washington City) Telegraph.

A great and shining light is extinguished. DE WITT CLINTON was emphatically a great man—firm, decided, manly, and upright. Nature gave him a powerful and capacious mind, and he embellished it with all the graces of education. His imagination, brilliant and comprehensive, was guided by the soundest judgment, and amidst the labours and cares of political life, he found time to cultivate a classical and poetical taste. Whatever differences may exist with regard to his political career, there can be none as to his personal character. As a man, he was generous, upright and honourable, gentlemanly in his feelings, and affectionate in his friendship. Let political feelings rest in the grave—and let him only be remembered as the great statesman, the accomplished scholar, and the honourable man.

From the Harrisburgh (Penn.) Intelligencer.

Our latest papers from New-York, announce the death of DE WITT CLINTON, who died suddenly on

Tuesday, the 12th instant, of an organic affection of the heart. When a fellow-being is removed from the common walks of this transitory life, the regrets of sympathy, or the tears of consanguinity are awakened, but when a fellow-citizen is called off, who has occupied a distinguished place in the politics and civil history of his country, a more than common sensation is produced. The politician adverts to the important events with which his name has been connected, and the moralist makes an additional reflection on the changing and uncertain character of worldly grandeur and ambition. As the ostensible patron of the great canal system of New-York, and as the opposing candidate of Mr. Madison in 1812—the name of De Witt Clinton is familiar to every ear.—That he was a man of great and comprehensive mind, and talents of a very superior grade, is a point of almost general admission.

From the Providence (Rhode Island) Journal.

DEATH OF GOVERNOR CLINTON.

The death of this great man, for such he was, has thrown New-York into a state of gloom and despondency, never experienced since the lamented death of General Hamilton. Political friends and foes mingle together in grief, and forgetting his foibles, remember only the virtues of the illustrious man. The death of Governor CLINTON will be severely felt by many as a national calamity. New-York has lost her most il-

lustrious son, and in truth can her citizens say, a great man has fallen.

From the Nashville (Tennessee) Whig.

GOVERNOR CLINTON.

On Tuesday last the citizens of Nashville united in rendering an unfeigned tribute of respect to the memory of "the governor of the great and patriotic state of New-York." Notwithstanding the inclemency of the weather, a masonic procession was formed on the public square, from whence it moved, accompanied by a numerous body of citizens, to the presbyterian church, where an appropriate discourse was pronounced by Wm. G. Hunt, Esq. Of the many who mingled their regrets on this melancholy occasion, for the unexpected death of Governor CLINTON, we are persuaded that none experienced more poignant grief than did his distinguished friend General Andrew Jackson, who came down from the Hermitage, through the rain, for the purpose of joining his fellow-citizens in the performance of this painful duty.

From the Boston (Mass.) Evening Bulletin.

With sensations of profound sorrow, we announce the melancholy tidings that DE WITT CLINTON is no more! This great man expired at his residence in the city of Albany, on Monday evening last, so instantaneously as to leave a doubt whether his death was occasioned by apoplexy or by a rupture of the heart.

When the fatal summons came, it found him in the bosom of his family, in conversation with his children. While sitting in his study, his head suddenly dropped forward, and life instantly became extinct. All attempts at resuscitation were unavailing. Thus passed away a soul, whose energies have been long and ardently employed in the advancement of his country's prosperity and glory.

At this juncture, the death of no individual whatever could inflict a deeper calamity upon our common country. The intelligence of this afflicting event, will fall like a thunderbolt upon the rising hopes of millions. THOSE HOPES WERE CONCENTRED IN HIM, AS THE ROCK UPON WHICH THE TEMPEST-DRIVEN DESTINIES OF OUR REPUBLIC MIGHT ONE DAY SECURELY REPOSE. To him we looked, as to a promised palladium against the stabs which are daily thrust at our national reputation, amidst the conflicts of contending factions: we relied on this illustrious patriot and statesman, as the medium through which our present unhappy political dissensions might at length be reconciled. But it is otherwise directed. And, though by this awful blow, the fondest anticipations of those who feel alive to the future fate of our land are suddenly crushed—though a cloud of gloomy despondency is thus thrown over the fair prospects of a whole people—it behooves us patiently to submit.—The inscrutable mandate is not for mortals to question!

From the Cincinnati (Ohio) Chronicle.

CLINTON IS NO MORE.

By a gentleman who has just reached our city, direct from New-York, the melancholy information has been received of the death of Governor CLINTON, who expired suddenly in Albany, on the 11th inst. in the bosom of his family, having survived his attack but a few minutes. His native state, as well as the country at large, have sustained a signal loss in the death of this distinguished individual. He was an eminent statesman, possessing very general intelligence, united with that enterprise and moral energy of character, by which works of the greatest magnitude are achieved. Governor Clinton has done much for the state over which he has long presided with dignity, and with whose prosperity and glory his name is intimately and advantageously associated. His reputation will outlive the prejudices of party, and his fame will go down to posterity, in connexion with the splendid Erie Canal, which has been executed under his administration, and chiefly through his influence. The importance of his public services to the cause of internal improvement cannot now be fully estimated, but will be more and more appreciated in the lapse of years.

From the Georgia Journal:

DE WITT CLINTON.

It was unanimously resolved at a meeting of the bar, in the town of Macon, (Geo.) that the members

of the bar of Flint Circuit of the state of Georgia, and those attending from the adjoining circuit, do wear crape on the left arm during the present judicial riding through the several counties of the circuit, as a token of the deep regret which they feel for the death of DE WITT CLINTON, so distinguished a lawyer, statesman, philanthropist and philosopher, and so great a benefactor of his country and mankind.

From the Knoxville (Tennessee) Register.

DANDRIDGE, 11th March, 5828.

The members of this Lodge have heard, with feelings of deep regret, of the death of their illustrious friend and brother DE WITT CLINTON, late governor of New-York. In the death of this distinguished individual, society has sustained a loss not easily to be repaired, and Masonry one of the brightest ornaments and most able and efficient patrons: Therefore,

Resolved, That the members of this Lodge, as an evidence of their respect for the memory of their deceased brother, wear an appropriate badge of mourning for the space of thirty days.

Resolved, That the foregoing preamble and resolution, be published in the newspapers printed in Knoxville.

The above is a literal extract from the minutes of JEFFERSON LODGE No. 52, at its regular communication on the 11th March, A. L. 5828.

JACOB P. CHASE, Secretary.

From the American (Mass.) Advocate.

Most of our readers are already acquainted with the fact that Governor CLINTON is no more. He died at his residence in Albany, on Monday evening of last week, of a rupture of the heart, at the age of 59 years. His funeral was attended on Thursday last, by the members of the legislature, civil and military officers, and a large concourse of citizens and strangers. De Witt Clinton was justly and universally esteemed for his private virtues as well as for his public usefulness; and his name will be enrolled on the brightest pages of the future history of our country. Although many did not approve of his political course, they will now be disposed to forget what they deemed his errors, and to cherish with grateful feelings the memory of him who has done so much for the honour of his native state, and for the benefit of our whole country.

Washington, (D. C.) Feb. 25, 1828.

At an extra meeting of the Grand Royal Arch Chapter of the District of Columbia, convened this day, by special order of the M. E. G. H. P. for the purpose of evincing its sorrow for the sudden and lamented decease of our late Brother and Companion, the M. E. General Grand High Priest of the General Grand Royal Arch Chapter of the United States, De Witt Clinton, and of adopting measures to testify its profound respect for his memory: on motion, the following preamble and resolutions were unanimously adopted:

Whereas it has pleased divine providence to remove from among us our worthy and most distinguished Brother and Companion, De Witt Clinton, General Grand High Priest of the Royal Arch Masons, which exalted station he had for many years filled with honour to himself and advantage to the whole Masonic Fraternity throughout the United States: And whereas the Grand Chapter of the District of Columbia, deeply penetrated with the loss which the Masonic Institution in this country has sustained in the decease of so eminent a member, and so valuable an officer, are desirous of evincing the regard in which he was held by them:

Resolved, unanimously, That the officers and members of this Grand Chapter will wear the usual badge of Royal Arch mourning, for the space of thirty days, as a testimonial of their veneration and respect for the memory of the deceased.

Resolved, That the officers and members of the Chapters under the jurisdiction of this Grand Chapter, be requested, in like manner, to wear mourning for the same space of time, and to clothe their respective chambers in suitable apparel.

Resolved, That a public address, on the merits and character of the deceased, be pronounced by some worthy companion Royal Arch Mason, at as early a day as may be convenient; and that a Masonic Procession, to embrace all Companions and Brethren in the District, resident and sojourning, take place, un-

der the direction of this Grand Chapter, on the day of the address, and move from Mason's Hall to the place of its delivery.

Resolved, That the Grand Council, the High Priests of the several subordinate Chapters, and the Grand Secretary, be a committee to make every necessary arrangement for the purposes above-mentioned.

Resolved, That the Grand Secretary transmit a copy of the foregoing resolutions to the General Grand Royal Arch Chapter, and to the family of the deceased, and that the same be published in the papers of this city.

Attest, EDWARD S. LEWIS,
Grand Secretary.

OHIO.

Extracts from an address of Caleb Attwater, Esq. of Circleville, Ohio.

"The public services of De Witt Clinton have been worth millions to the United States. During thirty years he has been a faithful public servant.—We have seen him in the Assembly and Senate of New-York, an able and faithful legislator. We have seen him in the Court of Errors of New-York, an independent, learned and accomplished jurist. We have seen him in the Senate of the United States, a senator, who did honour to his station, and was the early, intrepid and successful "Friend of Ohio."—For the last fifteen years he has employed his time

and his talents upon a work which will be gazed on with wonder by all succeeding generations. This work will be the pride and delight of mankind, so long as human wisdom or public policy have a monument remaining on the globe. The grand Clinton canal stretches from the Hudson to the lakes, rousing enterprise and industry, and enriching the people. Its waters are covered with the productions of every clime and every soil, building up cities, towns and villages, and multiplying all the enjoyments of civilized life. Its vast advantages no mind can estimate.—They affect the destinies of the whole union, and their value increases every day, and will increase so long as this nation exists.

"Ohio has lost her oldest, her ablest and best friend. She owes it to him, to his aid and influence in Congress, that she was admitted into the union *when* she was. It was objected by several influential members of Congress: 'that Ohio was too young in years and too feeble in numbers, to be *thus* admitted into the confederacy.' To which Mr. Clinton replied, 'that her mild climate, her fruitful soil, her great natural advantages and the absence of domestic slavery, would one day render her the brightest star in the constellation of the union.'

"To his successful example, to his animating voice, Ohio is indebted for her grand canal. It was his aid and influence which procured us funds, to enable us to carry on this grand work. He made a long and

tedious journey to be present at its commencement. Had he lived, arrangements were made for his being present at its completion. But alas! He has been called off from his labours by our Grand High Priest above, to refreshment. No more shall he visit our Lodge, as he did when in this town—no more shall his voice be heard among us, because the Grand Tyler, death, has admitted him into the door of the Grand Lodge above, at the command of our Almighty Grand Master."

VERMONT.

At a regular communication of Mount Calvary Encampment, in Middlebury, Vermont, the following preamble and resolutions were unanimously adopted.

The Grand Master of our General Encampment has suddenly been removed by death! De Witt Clinton, whose political fame will remain while canals and rocks exist, is now numbered with the illustrious dead. Whatever the private life of Clinton may have been, his public acts placed him in the rank with the first of public benefactors. His loss is deeply and sensibly felt by an immense community. His opposers acknowledged him great—his friends knew him to be such. Yet great as he was, he could not resist the *commanding influence of truth*, nor gainsay *divine revelation*. He yielded to its impulse, and bowed humbly at the Cross of Christ; and his name will ever remain enrolled among those weary way-worn

pilgrims, who have espoused the cause of the Christian religion "*In hoc signo vinces*," was his motto.—Guided by these principles, he was early found a patron of freemasonry, of learning, of Bible societies, of Sabbath schools, and of other moral and religious institutions. By his death we are forcibly reminded that in the midst of life we are in death; and that whatever elevation of character we may have attained, yet shortly must we all submit as victims of its destroying power, and endure the humbling level of the tomb. On an occasion of so much magnitude as the present, it is laudable to mingle our sympathies with those more immediately bereft—therefore,

Resolved, That this Encampment consider the late dispensation of divine providence in the removal of their late General Grand Master, De Witt Clinton, by death, as an event deeply afflicting to the public, and especially so to the masonic institution.

Resolved, That the jewels and furniture of Mount Calvary Encampment be clad in mourning, and that the members thereof wear the appropriate badge of mourning during their convocations, until the session of the next Grand Encampment.

GEORGIA.

Masonic Hall, Milledgeville, March 1.

The afflicting intelligence having reached us, through the medium of the papers, of the sudden death of our estimable brother, DE WITT CLINTON, the brethren of

the several lodges of freemasons in this place, assembled on Saturday, the 1st of March instant, at their Hall; and appointed a committee to take suitable measures to manifest their sincere regret at his loss; which committee reported the following preamble and resolutions, which were unanimously adopted:

Whereas it has pleased the Supreme Ruler of the Universe, to take to himself our worthy and highly cherished brother, De Witt Clinton, by which divine dispensation the masonic fraternity is deprived of its respected chief, and the nation of a highly distinguished statesman and a patriot—while his native state is plunged in sorrow for his loss, we may be permitted to commingle our tears with those that water his tomb. Although far removed from the immediate masonic circle in which he was wont to preside, yet, as members of the great masonic family, we have viewed with pride the expanding usefulness of our gifted brother. We revered his exalted character while living; we cherish his memory and mourn his loss now that he is no more.

Be it therefore resolved, That the jewels and columns of the Chapter and the several Lodges of this place, be shrouded in mourning for sixty days; and that the brethren do wear crape on the left arm for the same period.

Resolved, That a brother be designated to propronounce his eulogy on the ensuing anniversary of St. John's, 24th June next.

From the National (Washington City) Intelligencer.

The masonic ceremonies which took place in this city, on Saturday, in honour of the memory of the late Governor Clinton, were amongst the most imposing and solemn which we ever witnessed. The Fraternity of the District were joined by the Grand Chapter of Maryland, and the procession which they composed, amounting, perhaps, to four hundred, was not only the most numerous, but in its general appearance, the most respectable and impressive, which has ever been exhibited in this city. The varied and rich clothing of the different orders; the intermixture of the mourning appendages; the solemn strains of two bands of music; the orderly and becoming movement of the long line—combined to give a dignity and solemnity to the scene, highly creditable and appropriate. The public services of the occasion took place at St. John's Church.

The following Ode was sung:

Unveil thy bosom, faithful tomb,
  Take a new treasure to thy trust,
And give his sacred relics room
  To slumber in the silent dust.

Nor pain, nor grief, nor anxious fear,
  Invade thy bounds; no mortal woes
Can reach the silent sleepers there,
  And Angels watch their soft repose.

So Jesus slept: God's dying Son
  Pass'd through the grave, and bless'd the bed:
Rest, rest, dear saint, till from His throne
  The morning break, and pierce the shade.

Break from His throne, illustrious morn!
  Attend, O! Earth, His sovereign word!
Restore thy trust, a glorious form,—
  He must ascend to meet his Lord.

Samuel L. Knapp, Esq. a member of the Fraternity, then rose, and delivered an address, of considerable length, on the life and character of the deceased; as honourable to the talents of the orator, as it was to the memory of the eminent citizen whose merits were its theme. We listened to the whole discourse with unmingled satisfaction, and frequently with those sensations of delight, which only deep pathos and true eloquence can call forth.

The oration of Mr. Knapp bore testimony to his industry. He seems to have assiduously availed himself of the short period allowed him, to collect a great deal of interesting biographical materials relative to Mr. Clinton; and, using the lens of fancy with much taste and felicity, he threw, here and there, a poetical ray of much beauty and brightness.

The newspapers from New-Orleans, (Louisania,) and from Nashville, (Tennessee,) as well as those from the state of Ohio, were dressed in mourning, in noticing the death of De Witt Clinton.

GENERAL ANDREW JACKSON'S TOAST, at a public dinner, given in Tennessee, on his birth-day, on the 15th March, 1828.

The memory of De Witt Clinton—The patriot, the philanthropist, and the distinguished statesman; in his death, New-York has lost one of her most useful sons, and the nation one of its brightest ornaments.

"NOW, DE WITT CLINTON REPOSES IN THE MIDST OF THE CREATIONS OF HIS SCIENTIFIC MIND—and in after ages, when the stranger shall seek his grave, he will find upon it the same simple, but eloquent inscription, which graces the monument of the architect of St. Pauls, in London, 'IF YOU SEEK MY MONUMENT, LOOK AROUND.'"

THE NEW YORK PUBLIC LIBRARY
REFERENCE DEPARTMENT

This book is under no circumstances to be taken from the Building

MAR 31 1917		
APR 17 1918		
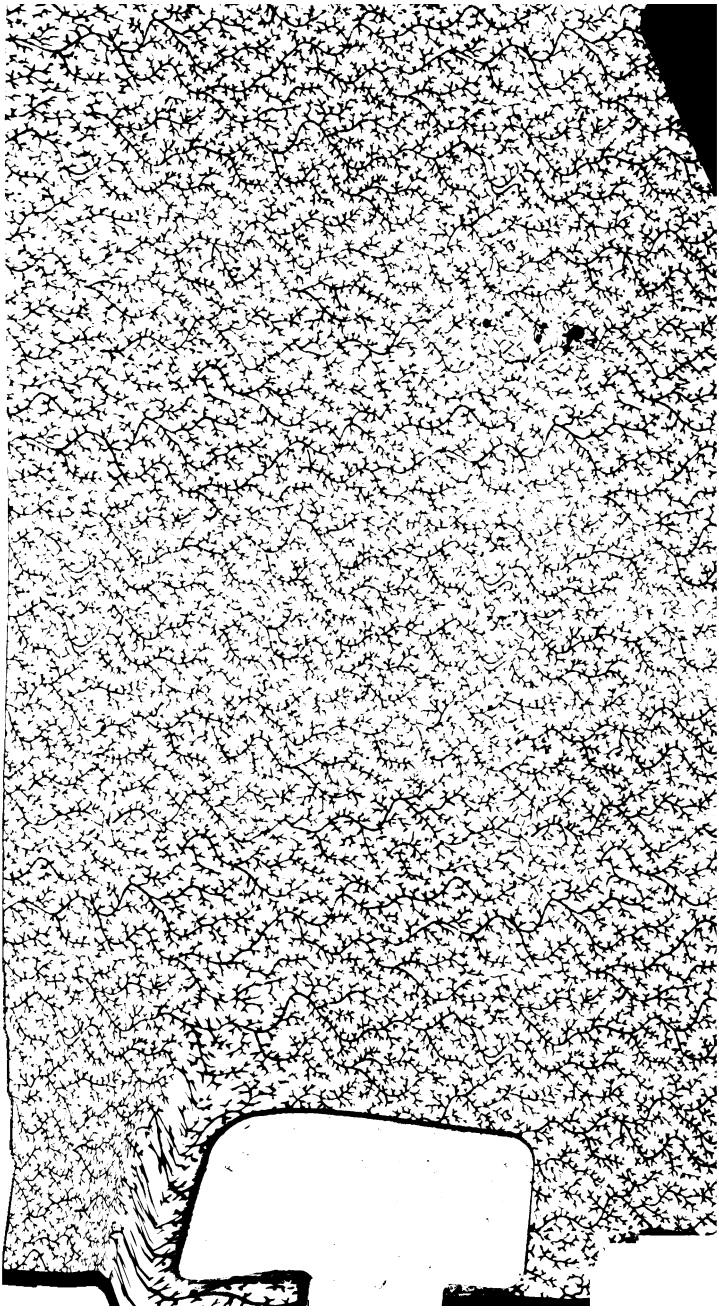
form 410